LOS ANGELES DAILY HERALD.

VOL XXIV. LOS ANGELES, SATURDAY MORNING, DECEMBER 19 1885. SIX-PAGE EDITION. NO. 97

NEWS OF THE WORLD.

The Irish Home Rule Question.

A COAL MINE OVERFLOWED.

Sacramento's Effective Method of Ridding the City of Chinese—Coast Notes.

Special to the Herald by the Associated Press.]

DUBLIN, December 18.—The *Daily Express*, a consistent upholder of the loyalists, in a leading article this morning, says: "If the demands of the Parnellites are granted and any such scheme of Home Rule is attempted as Gladstone has been credited with, civil war would probably follow."

HOME RULE EXCITEMENT.

LONDON, December 18.—The excitement throughout Great Britain on the subject of home rule for Ireland continues without abatement. Newspapers of all shades of opinion and politics are urging Gladstone to speak definitely in regard to his plans. The late Premier, in response to a telegram sent to-day asking him for information with reference to the Irish home rule scheme which it is reported he has had under consideration for some time, replied as follows: "From my public declarations at Edinburgh respecting the government of Ireland, you will easily see I have no further communication to make." It will be remembered that in the speech referred to, which he delivered on November 17, he said in effect, in reply to Parnell's suggestion to give local self-government to Ireland, that when he learns through a constitutional channel what the wishes of Ireland are he will give them attentive consideration but that he cannot gain this knowledge until the new Parliament meets.

George J. Goschen, a prominent member of the Whig branch of the Liberal party, having been asked to-day for an opinion on the reported scheme of home rule for Ireland, replied by telegraph that he maintained his hitherto expressed convictions against home rule, and could not comment on any scheme of that nature until such scheme had been fully declared.

The Marquis of Harrington, who was Secretary of War in Gladstone's Cabinet, declares that he has not approved the scheme, as had been intimated in certain quarters.

THE ORANGEMEN AROUSED.

DUBLIN, December 18.—The city of Armagh in the province of Ulster was to-day the point of an immense Loyalist demonstration. The meeting adopted a resolution expressing the belief that a resort to home rule principles would be certain sooner or later to eventuate in civil war, and exhorting the Loyalist party to go to the utmost length in resisting the efforts of the home rule anvocates. The resolution commended the Loyalists in Ireland to the sympathy of Protestants throughout the British Kingdom. More than one of the speakers boasted with a degree of earnestness that aroused repeated cheers from the listeners, that the Loyalist party in Ireland was ready to meet whatever issue might be presented. "The Ulster Orangemen are ready to come to the front," one of the speakers amid great applause said, "and when their services are wanted 60,000 men can readily be put into the field for active service in defense of loyalty to the government."

A MINE FLOODED.

A Serious Accident near Wilkesbarre, Pennsylvania.

WILKESBARRE, Pa., December 18.—The water in the Susquehanna river, at Nanticoke, broke through the workings of No. 1 slope of the Susquehanna Coal Company this morning, and at noon there was about six feet of water in the slope. The alarm was sent through the workings when danger was apparent, and all the men, except seven Hungarians who are believed to have been drowned, hurried to the mouth of the slope and were rescued.

The accounts from Nanticoke are conflicting. Advices received this afternoon were to the effect that thirty-nine men employed on rock work in No. 1 slope were imprisoned in the upper lofts by the rapid rising of the water. Several miners entered the slope at 3 o'clock with boats, intending to use every means to reach the men. A dispatch received here 6 o'clock this evening from Nanticoke stated that sixty-one of the miners were unaccounted for and that it was supposed they were drowned. Later advices state that all the men are reported to be out of the mines except twenty-four. The fate of these is as yet unknown.

LATER ADVICES.

The disaster at Nanticoke is more serious than at first supposed. The theory that the water broke through the bed of the river is dispelled by the fact that the place from whence the water came is 4,000 feet from the Susquehanna. It flowed from a pool on the surface. It followed the rock to a fault in the seam, ran into the gang way and slopes, thence to the lower workings of No. 1 slope. When the water was discovered making into the slope there were nearly a thousand men and boys at work on various openings, but at the particular spot where it first appeared there were not over thirty persons. It is reported that there are now about thirty men who are shut in by the water and rubbish that accumulated in the west gangway in the second lift of the Ross seam. It is impossible to say what their fate will be. A rescuing party is following the face of the chambers of that part of the gangway with hopes of reaching them some time during the night. The officials say there is no danger of the men suffocating, as they will get plenty of air from the faces of the chambers that are not clogged. Pumps were put into operation to-night. They have a capacity of removing 2,000 gallons of water per minute, and it is expected the mine will be clear by Monday next. Old miners are of the opinion that the men who are shut up will be rescued alive. At 10 o'clock this morning the company were making every possible effort to reach the imprisoned men. Additional pumps are being rapidly put up. Another force of men has been sent down the air shaft, who will endeavor to cut through to the spot where the imprisoned men are believed to be. This work will be kept up night and day until the fate of the men is known.

HOPES OF RESCUE.

Information received here at 11:30 from Nanticoke says that the water has subsided and a large force of men are at work removing the quicksand that blocks the gangway. The rescuing party are now within forty feet of the men and there are strong hopes of reaching them by morning. The damage to the mine will be extensive and it will be some weeks before work is resumed.

THE CHINESE.

Sacramento Seems to Have Solved the Vexed Question.

SACRAMENTO, December 18.—The citizens Anti-Chinese Association organized here to-night with a large membership. The Association has for its objects the furtherance of legislation for the riddance of Chinese in California and the displacement of Chinese by white labor. Chinese are being discharged on every hand and from general appearances this will done generally. One of the boycotted flour mills has discharged all of its Chinese help. The Chinese vegetable venders and wash-houses are no longer patronized as formerly and the Chinese, from want of employment, will be forced to leave the capital city.

An Emperor to Marry.

PEKIN, December 18.—It is currently reported and generally credited that the Emperor will be married in February next, at which time the Empress Regent will retire and the young Emperor take possession of the Government.

Washington Notes.

WASHINGTON, December 18.—Among the measures introduced in the Senate to-day was the following by Frye, providing that all future appointees as heads of departments of the United States army shall be officers selected from the army and nominated by the President and confirmed by the Senate to be such heads of departments for the term of four years. It declares that this provision shall not apply to the head of any department until that office shall first become vacant. The President may in his discretion, however, at any time place upon the retired list any existing head of department and the retired list is enlarged for that purpose.

The Record contains twenty-five pages of nominations sent to the Senate since the beginning of the present session. They number about 1200 cases.

There are indications of a protracted debate in the Senate on the resolution of Butler about South Dakota. The discussion has assumed a partizan character and a number of Republican Senators have entered upon the preparation of speeches. Representative Morrison, speaking of the movement in South Dakota, said the present Congress would certainly not consent to a division of Dakota and the admission of one-half as a State. The admission of the entire Territory to the Union might be possible.

Against Boggs.

SAN FRANCISCO, December 18.—At a meeting of the State Horticultural Society to-day a resolution was adopted which called the attention of Controller Dunn to a violation of the law in appointing Wm. Boggs, an inexperienced person, to the position of State Inspector of Fruit Pests, and requesting the Controller to withhold the warrant for his salary.

The Singer Company Shuts Down.

ELIZABETHPORT, N. J., December 18.—The Singer sewing machine factory shut down to-day, and 2500 employés were informed by placard that operations were suspended until further notice because of the tax levy by the city. A public meeting of employés has been called for to-morrow evening. The company owes $20,000 in taxes and refuses to pay.

The Excursion Season.

In conversation with a HERALD reporter yesterday, Mr. S. J. Mathes said he brought out in the excursion arriving here two days since 88 persons. They were all strangers here excepting one returning Angeleño who had been on a visit East. Of them all some two-thirds have come here to stay. The other third may be said to be spying out the promised land. They have come to the south land to look it over, and if they like it they will remove here later.

Mr. Mathes said he met one of them and his wife yesterday, and she asked Mr. Mathes where she could find some of the pilgrims. He told her a party of them were at that moment congregated in the St. Charles Hotel. "If they like California as much as we do," she remarked, "they will never be satisfied until they get out here for good and settle down in their own home." This lady had but passed when an old gentleman came up and said: "Well, this is marvellous. This is incredible. The hills and fields all green in December! It is so hard to believe even one's own eyes."

Mr. Mathes says the interest in California grows daily at the East. Those who come here write back to those left behind. These tell others, and so the story spreads. Of course, after this month, there is likely to be a rather smaller movement, as most people try to lay their plans to come in the early fall. But all through the spring many will continue to come, and next winter the exodus from the Central States will begin again in an increasing stream. This winter has been a rather open one in the West, but a few days before the party left Chicago snow fell and the mercury fell to 15 degrees below zero. Then came a rain and this was followed by frost again, so that the streets were like glass. Nearly all Chicago was constantly "taking a seat" before an invitation had been given.

They Made Him Go.

It is wonderful what a lively interest is created and on what short notice a crowd can be collected on the street by a balky horse, and equally wonderful that everybody in the crowd has his own particular and never-failing remedy for balky horses. Yesterday a horse hitched to a one-horse wagon seemed disposed to stay just where he was on Main street. The usual crowd collected. One man bit the horse's ear; another put gravel in his ears; another tied them together with a string; another put dirt in his mouth, and so on until the horse seemed discouraged and the crowd at their wits' ends. Then the horse's head was turned to the west and he trotted off without further trouble and never stopped until he reached those desirable lots to be sold at auction next Tuesday, where the horse nibbled the grass and the driver examined the lots, using as a guide the map which he had secured at 33 South Spring street, room 5, up stairs.

The Iron-Sulphur Springs.

In the HERALD this morning appears a large double column advertisement of the Iron-Sulphur Springs of this county. These waters and their great remedial qualities, as well as the salubrious air and beautiful scenery of the place, have all been long known here. It is a generally conceded fact among the medical faculty of Los Angeles, that as an alterative the waters of the Iron-Sulphur Springs are unsurpassed.

Doctor Widney, the resident physician, is well known as an experienced physician, an able business man, and an accomplished gentleman. The character of this resort is carefully kept on the very highest moral level, and altogether it would not be an easy matter to find any where a place superior to the Iron-Sulphur Springs, whether one seeks it as an invalid in search of health, or as one weary of toil and bent on the recuperation to be had from the quiet of such a lovely retreat.

To-Day

We sell infant's shoes for 25c and give you an elegant present.

LEWIS BROS.

The Normal School Closed.

The pupils in the branch Normal school all took their departure yesterday for their several homes at the close of the term. There had been 207 pupils in attendance, of whom but twenty-eight were young gentlemen. All the rest are supposed to be embryo schoolmarms. Of these more than eighty are from this city, and the rest (about 127) from the country. Of those in attendance twenty-two graduated Thursday. The next term of the school will begin on January 12th. The institution is in a flourishing condition and the pupils in attendance are receiving a high degree of mental training.

Lewis Bros.,

The largest boot and shoe house in Southern California.

The Vawter Tract.

This is situated on one of the most desirable spots between Los Angeles and Pasadena, being only 20 minutes' ride from the city and within 400 feet of Lincoln Park station. The land lies level and has a fine view of the mountains, the valley, Raymond Hotel, Pasadena and the surrounding country. Three daily trains each way make it a most convenient location for men engaged in business here. This tract will be placed on the market by Russell, Curtis & Sweetser on Tuesday, January 5th, at public auction, as per the advertisement in another column.

To-Day

We offer ladies' French kid button boots at $3.50 and an armfull of toys. Lewis Bros.' Shoe House.

CONGRESSIONAL.

Both Houses to Take a Holiday.

A PENSION TO MRS. GRANT.

The Matter of Dakota's Admission Still Undecided — Amended House Rules Adopted.

[Special to the Herald by Associated Press.]

SENATE.

WASHINGTON, December 18.—Mitchell from the Committee on Pensions, reported favorably a bill granting a pension to the widow of General Grant. The bill was at once passed without debate.

Vest argued the question of Dakota's admission from a legal point of view, and insisted that under decisions of the United States Supreme Court in former cases of admission, the recent action in Dakota was revolutionary. He cited Judge Cooley and other authorities to the effect that an enabling act was necessary as preliminary to the admission of a Territory as a State, and asked what more outrageous insult could be offered to the sovereignty of the United States than the action of the men responsible for the recent developments in Dakota. He offered as independent of the resolution of Butler a resolution to the effect that the memorial from persons calling themselves the State Executive Committee of Dakota be considered as coming only from private individuals of Dakota. The resolution was laid over and ordered printed.

Logan enquired if it was revolutionary for the citizens of a territory to get together and present their claims to be admitted as a State, they taking care to provide in their new Constitution that they should not be a State until Congress should approve their Constitution. He thought it unfair for the Senators to regard the action in Dakota as revolutionary until they should set up as a State, undertake to perform the functions of a State and assume the powers of Statehood.

Butler said he had misapprehended what constituted a State if the election of Senators and Judges was not exercising Statehood.

Logan replied that this was done so as to take effect when they should be admitted as a State, as had been done before.

Vest said if he had been disposed to be offensive he might have remarked that the Senators from Illinois and Indiana inferred that three electoral votes might become very necessary in the future.

Logan thought Vest's allusion to partizanship was an error so far as he (Logan) was concerned. It was the Senator from Missouri who had insinuated that some persons might desire to get Dakota in as a State for the purpose of getting electoral votes.

"I do not say I am an esthetic statesman," replied Vest. "I am a politician, I suppose. I will fight for my party. I am not a Mugwump. [Laughter] I shall be satisfied if my party, which I believe to be sound on constitutional questions, shall say of me: 'Other things being equal, he stood by his friends.'" He never rose to such an esthetic pedestal that he could not distinguish a friend from a foe. The Senator from Illinois (Logan) himself has never been accused of that, nor have I, either.

After further debate the matter, at 2 o'clock, went over till to-morrow. The Senate then proceeded to the consideration of the joint rules. After a short debate, resulting in some amendments of detail, the rules were finally agreed to.

Cameron was relieved from service on the Committee on Transportation Routes to the Seaboard; McMillan from service on the Committee on Mines and Mining, and Chase from service on the Committee on Claims, and the Chair appointed Mitchell, of Oregon, to the vacancies indicated.

Adjourned till Monday.

HOUSE.

WASHINGTON, December 17.—In the House the consideration of the report of the Committee on Rules was resumed, the pending amendment being one offered by Springer, of Illinois, to abolish the various committees of expenditures in the different departments and to concentrate their duties in one committee, consisting of fifteen members. After considerable debate the amendment was rejected.

The House also rejected the motion of Hammond to strike out that clause of the proposed new code of rules distributing the appropriation bills among the several committees of the House, by a vote of: Ayes, 69; noes, 227. None of the California, Nevada or Oregon members voted yea.

On motion of Cobb, of Indiana, an amendment was adopted granting the Committee on Public Lands leave to report at any time on bills for the forfeit are of land grants, to prevent speculation in public lands, and for the reservation of the public lands for the benefit of actual and *bona fide* settlers.

Adams, of Illinois, then offered an amendment virtually prohibiting riders. The amendment was adopted and the remainder of the report was agreed to without objection, then the report was adopted *in toto*. So the rules of the Forty-Eighth Congress as amended by the report of the Committee on Rules are re-enacted as the rules of the Forty-Ninth Congress.

Morrison, of Illinois, then called up the resolution for holiday recess, after having amended it so that the recess shall begin on Monday next and end on January 5th. Beach, of New York, opposed the idea, which he considered a childish one, of taking a holiday recess at this time. It was attended with danger and he appealed to the Democratic House to go as far as the Republican Senate had done in taking some action on the Presidential Succession bill. The resolution was then passed.

On motion of Watson, of Indiana, the Senate bill granting a pension to the widow of General Grant was taken up and passed. Price, of Wisconsin, voted in the negative.

Adjourned.

Death of Mrs. Richard Garvey.

The painful news reached the city last night of the death of the wife of Richard Garvey, at his rancho on the San Gabriel river about thirteen miles east from this city, from post-partum hemorrhage. The intelligence was a great sad surprise to all the friends of this most estimable lady in this city. Mr. Garvey will receive the heartfelt sympathy of his old-time friends in Los Angeles. The funeral will take place in Los Angeles, a notice of which will appear to-morrow.

To-Day

We offer gents' embroidered slippers, an elegant Christmas gift, for $1.25, sold everywhere for $2. Lewis' Shoe House.

New Year Ball.

The Los Angeles Turnverein Germania will give an entertainment on New Year's eve, December 31st, at Turnverein Hall, followed by a grand ball. There will be a beautiful Christmas tree, from which each lady in the audience will receive a present. Full particulars will appear next week.

To-Day

Will be the greatest of great days with Lewis Bros.'

Card from McCroy.

In the shooting match between Mr. Harris and myself on Thursday the score should have read 123 each, making a tie, Mr. Harris making a three for which he substituted a five.

J. S. MCCROY.

Los Angeles, December 18, 1885.

For Nothing.

Don't buy any toys but come to Lewis' Shoe House and get them for nothing.

THE GRAND OPERA HOUSE.

For Matinee and Farewell Performance the Popular "Mikado."

Last night the Thompson Opera Company again presented to a very select and sympathetic audience the charming "Beggar Student." Owing to an immense private party at the residence of a distinguished citizen the proportions of the house were greatly shorn of their fairness. Whether owing to this or to some other reason known to the stage manager, the opera was badly "cut," much to the chagrin of those who went to hear a score whose tuneful sweetness is hardly excelled in the whole line of sentimental opera.

The Mikado has so won upon the opera goers of this city that by special request it will be given at the matinee this afternoon and at the farewell performance this evening. Nearly the whole house is sold for the matinee and nearly all the fashionable people of the city, with great numbers of the children of the *creme de la creme* of the Angelic City will be there. At the evening performance there will doubtless be present the greater part of the opera goers of the city. From here the troupe go to Portland, Oregon.

Presents.

The grandest and greatest colossal success ever known, Lewis Bros.' munificent gift of toys to the general public. We wish it distinctly understood that we are giving away toys and that our selection is as great and varied as is to be found in any toy store in Los Angeles. Bring your friends, their children and your children, and get all the toys you want for nothing. Lewis' Shoe House.

Military Ball.

The HERALD acknowledges the receipt of an invitation to a military ball on Christmas eve, December 24th, 1885, at New Armory Hall, given by the members of the Eagle Corps. Before the commencement of the ball there will be an exhibition drill, embracing the "silent manual," "bayonet exercise" and "evolutions." This exercise and the grand march are worth the price of admission.

Headquarters' Christmas Boom.

Boots and shoes marked away down.

The neatest present you can give is a pair of our elegantly embroidered velvet slippers, only $1.50.

Exceptionally cheap, men's alligator opera slippers chamois lined, patent leather backs, only $1.50.

Our ladies' French kid button shoes go with a rush, only $2.75.

An unheard of bargain, children's school shoes 50c; remember these are children's sizes, 6 to 10½.

Our standard value, men's English walking shoes, only $2.50.

A leader, ladies' kid opera toe slippers only 75c.

HEADQUARTERS,
209 Downey Block,
North Main St.

For Nothing.

We beg to say to our numerous friends patrons and the general public that we are giving away elegant presents and toys of every description and we want all, each and every one of you to come to our establishment and get all you want for nothing. Lewis' Shoe House.

Furniture at Auction—House to Let.

Strangers, do you want a love of a place in the Orange Grove? Elegant new modern house to let. The finest of fruit. The fruit ought to pay the rent. John C. Bell, the auctioneer, will sell the furniture—fine piano, paintings, carpets, etc.,—this day at ten o'clock. Go and see it by all means. Second house from Pearl on Eleventh street. The Hellman street cars take you almost to the house. Don't forget, the two-horse, Hellman line.

Sigler Excursion.

The great Sigler excursion will arrive this afternoon about 1 o'clock, by special train, with eight Pullman cars and 200 passengers. This, coupled with the Raymond & Whitcomb excursion, will make a lively movement, when added to the regular passenger travel. Los Angeles is now receiving about one excursion per day.

NEW TO-DAY.

Notice for Publication.

LAND OFFICE AT LOS ANGELES, CALIFORNIA, December 18th, 1885.

Notice is hereby given that the following-named settler has filed notice of his intention to make final proof in support of his claim, and that said proof will be made before the Register and Receiver at Los Angeles, Cal., on January 27th, 1886, viz: Thos. A. Smith, P. E. entry No. 3610, for the Lot 3, Sec. 1, Twp 1 S., R 16 W., S B M.

He names the following witnesses to prove his continuous residence upon, and cultivation of, said land, viz: E. R. Coffman, of Azusa; S. Cahen, of Los Angeles; Thos. Shirley, of Azusa, Cal.; Thos. Goodnight, of Azusa.

dec19-30d J. D. BETHUNE, Register.

To Fruit Growers, Painters Paper Hangers, Merchants, Plasterers, and all Business Men:

Mattick's Perfection Extension Step-Ladder

Is indispensible to you. We are now prepared to furnish these ladders to you at the lowest possible price. Call and see us and we will convince you that it is just what you want. Agents wanted. Call on or adress

I. W. MATTICK, or T. A. SHEPPARD,
No. 12 Court Street, L. A., Cal.
dec19-1m

DR. WILLIAMS,

Specialist in all the various diseases of the HEAD, THROAT AND CHEST,
INCLUDING THE
EYE, EAR AND HEART.

OFFICE, 275 NORTH MAIN ST.,
(Opposite the Express office),
LOS ANGELES, CALIFORNIA.

All diseases of the respiratory organs treated by the Aerean system of practice, which is conceded by all educated people to be the only means by which these diseases can be cured.

Eighteen years practice and nearly seventy thousand cases treated.

CONSUMPTION.

The earlier symptoms of this disease are a sense of weariness upon little exertion, a disposition to remain passive and idle, a peculiar sensitiveness to the effects of cold and a shortness of breath upon moving quickly or ascending a hill or stairs, a slight hacking cough, with or without expectoration, flying pains throughout the chest or back, or under the shoulder blades. The symptoms are worse towards or during the night, slight fever in the afternoon, cold feet and hands, and in many cases blue livid ity of the lips and roots of the finger nails.

The more advanced symptoms are wasting of flesh, diarrhœa, chills and fever, night sweats, expectorations of yellow pus from the ulcers or cavities in the lungs, with or without a depression of the chest, increasing weakness and at last a closing up of the air passages of the lungs, causing strangulation or suffocation of the patient for want of power to expectorate the mucous from the lungs.

Heretofore the treatment of consumption has been very unsatisfactory, alike to both the physicians and their patients, but luckily since the discovery of the Aerean system of practice a few years ago, thousands of cases have been completely cured, where had it not been for this system of practice, utter failure to combat the evils of the disease would have continued up to the present time. The system of Medicated Inhalations is the only means by which these diseases can be cured. And they are recommended by the highest authority, both in Europe and America. By this system we are enabled to dissolve the hardened mucous in the lungs, ease the cough, facilitate expectoration, contract and heal ulcers and cavities after all hope of cure by the ordinary method is past. Persons desiring treatment by this system of practice can use the remedy at home as well as at our office, and which will cause no inconvenience or hindrance to business whatever. The greater portion of consumption cases can be radically cured. Consultation free and price within the reach of all. The very best of reference given from those already cured.

Those who desire to consult with me in regard to their cases had better call at the office for an examination, but if impossible to visit the office personally, may write for "List of questions" and circular, both of which will be sent free of charge. Address,

M. Hilton Williams, M. D.,
275 North Main Street, Los Angeles, Cal.
Office hours—From 10 A. M. to 4 P. M. n28

No Lack of Variety!

THE BEST IN THE MARKET!

CHOICEST FABRICS! LATEST STYLES!

Come where business is done! Where New Goods are constantly arriving. We can always offer you the finest Goods procurable.

TAILOR-MADE and A PERFECT FIT GUARANTEED.

You can make no mistake when trading with

BLUETT, DALY & SULLIVAN,

THE BOSTON SQUARE DEALERS,
13, NADEAU BLOCK, S. SPRING ST.

Money refunded if purchase is not Satisfactory. n13tf

FRANK A. MILLER, Proprietor. ALICE R. MILLER, Manager.

HOTEL PALOMARES,

POMONA, CAIFORNIA.

This elegant and complete RESORT HOTEL will be opened to the public

On MONDAY, November 23d.

The house is constructed with all modern improvements, GAS, ELECTRIC BELLS, Etc.

Fireplaces a Specialty.

PURE WATER, the GREAT REQUISITE in securing health, piped directly from flowing artesian wells.

Grand Mountain Scenery! Fine Drives!
nov21tf

THE SIERRA MADRE VILLA HOTEL!

OPEN ALL THE YEAR.

Is located on the South side of the Sierra Madre Mountains,

IN THE MIDST OF AN ORANGE GROVE!

1600 feet above the Sea and 14 miles from Los Angeles on the Los Angeles and San Gabriel Valley Railroad, which passes within 1½ miles of the Villa. 140 acres of Orange, Lemons, Limes, Grapes, Walnuts, Peaches, Apples and Figs; a beautiful Lawn, flowers, etc.

For Comfort, Good Living, Pure Air and Sparkling Mountain Water it Has No Rival.

Three trains daily each way. Telephone communication with Los Angeles.

Trains leave Los Angeles at Downey Avenue Bridge, 8:45 A. M., 3 P. M., 5:30 P. M. Sunday, 10:15 A. M., 5:20 P. M. for Lamanda Park, where our stage meets all trains.

nov25 3m WM. G. COGSWELL Prop'r.

HOLIDAY GOODS!

On Account of Change of Business we propose to sell off Our Entire Stock by JANUARY 1st.

CALL AND SEE OUR GOODS.

Our Prices Will Prove What We Say.

W. W. & S. A. WIDNEY,
22 NORTH MAIN STREET.
dec1 1m

Hunyadi János

The Best and Cheapest Natural Aperient Water

SUPERIOR TO ALL OTHER LAXATIVES.

"SPEEDY, SURE, and GENTLE."

Professor ROBERTS, F.R.C.P. London.

The most certain and comfortable cathartic, in cases of constipation and sluggish liver or piles.

Ordinary Dose, a Wineglassful before breakfast.

Of all Druggists and Mineral Water Dealers.

NONE GENUINE WITHOUT THE BL[illegible]

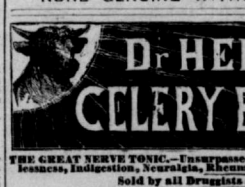

DR HENLEY'S CELERY BEEF & IRON.

THE GREAT NERVE TONIC.—Unsurpassed as a remedy for General Debility, Sleeplessness, Indigestion, Neuralgia, Rheumatism and Broken-down Constitutions.

Sold by all Druggists and Country Dealers.

BEWARE OF IMITATIONS. TAKE ONLY DR. HENLEY'S.

Latest Arrival.

ADAMS BROS., DENTISTS.

23 SOUTH SPRING STREET,

BETWEEN FIRST and SECOND,

Guarantee to do first-class work and use the best material known to the dental profession at the following prices:

FILLINGS.

Gold	$2
Silver, Platina and Amalgam	1
Bone for front teeth	1
Teeth cleaning	1

Absolutely Painless Extraction of Teeth

By Vitalized Air	$1
By Vitrous Oxyide	1
By Laughing Gas	1

Teeth extracted without gas 50 cents.

Under one administration of either the gases from one to twenty teeth can be extracted without causing the patient the least particle of pain. There are no bad after effects from the gas.

BEST SETS OF TEETH

On Rubber or Celluloid, $6.00.

We guarantee to give a perfect fit and to use the same material in these plates that other dentists charge from $10 to $20 for. These teeth will last a life time. Teeth taken out and new ones put in same day.

ALL INVITED.

ADAMS BROS., DRS., D. S.
23 South Spring St.

DENTAL ROOMS at HEAD of STAIRWAY. Open Sundays from 10 A. M. to 12 M.
aug1 1y

Elder A. H. Smith, of the Reorganized Church of Jesus Christ (sen of the Prophet Joseph Smith) will hold a series of meetings in Judge Ranney's Court Room, Temple Block, commencing Wednesday, December 16th, at 7 o'clock P. M., each evening this week, Sunday evening included.
dec20 4t

GRAND OPENING
—AND—
MAGNIFICENT DISPLAY
—OF—
HOLIDAY GOODS!
DECEMBER 2d, 1885.

Just received from Europe, Fancy Plush Goods in endless variety and at prices that defy competition.

Gloves, Hosiery, Fancy Goods, Notions, Ladies' and Gentlemen's Underwear. The LARGEST and FINEST STOCK of DRESS GOODS in Silks, Satins, Velvets and Woolen Combinations in Southern California.

We have also an immense stock of Ladies' and Children's Cloaks and Jerseys in all the latest styles, which we will SELL FOR LESS than any other house in Los Angeles. Our goods can be relied upon and our prices will give complete satisfaction to all.

CITY of PARIS,

THE PEERLESS DRY GOODS EMPORIUM of SOUTHERN CALIFORNIA,
105, 107 and 109 NORTH SPRING STREET.

ATTENTION! ATTENTION!!

WE BOUGHT OUR STOCK OF FINE

CLOTHING AT SUCH REMARKABLY LOW PRICES

That we are able to sell our goods lower than some of our competitors pay for them. To convince yourself call before purchasing at

E. Adam's One Price Clothing House,

15 SOUTH SPRING ST. oct15 tf

GARVANZA!

A Suburban Tract Situated Between Los Angeles City and Pasadena,

On the L. A. & S. G. V. R. R.,

Recently Sub-divided into lots of various sizes, suitable for

RESIDENCES, VILLAS, GARDENS or FARMS.

Location elevated and unsurpassed for BEAUTY, CONVENIENCE and SOIL. Supplied with the

PUREST WATER!

Partly from the main pipe of the Highland Park Water Co., which runs through the tract, and chiefly from the water system of the Garvanza Water Co., established especially for furnishing water for this tract.

By personal inspection only can one properly appreciate this property, now for the first time offered for sale. A few minutes ride by R. R. or vehicle takes one from the city to the grounds.

For particulars see Agent at Garvanza Station, which is in the midst of the tract, or at the office of

GLASSELL, SMITH & PATTON, Temple Block, Los Angeles City.

OFFICE HOURS at Garvanza from 9:30 A. M. to 4:00 P. M.; at Los Angeles City from 10 A. M. to 3:00 P. M.

NOTE.—Facilities for travel between this Tract and Los Angeles City are permanently secured by special contract with the L. A. & S. G. V. R. R. Co., providing for not less than three local passenger trains each way every 24 hours, Sundays excepted, when two trains have to run each way. These local trains are bound to stop at street crossings on this Tract when flagged, or whenever a passenger shall request it, (such crossings to be not less than 1800 feet apart.)

At Garvanza Station, as well as at the near and convenient station of Highland Park, depots are to be constructed and forever maintained, at which all trains, (except excursion trains and through express trains) must stop for passengers. The fare cannot exceed four cents per mile, and commutation tickets for less may be obtained. dec2tf

SAN GORGONIO HEIGHTS

New Homes! Beautiful Homes!

FINEST CLIMATE! FINEST SCENERY

The entire tract known as SAN GORGONIO HEIGHTS is now on the market and will be sold in

5, 10, 20 or 40 Acre Lots at Low Figures, Including A No. 1 Water Right.

☞ The locality is admirably adapted to the growth of Cherries, Plums, Prunes, Apples, Pears, Peaches and all kinds of berries. Located at the base of the San Bernardino Mountains, at least 300 feet above the sea level, making it therefore one of the healthiest localities in California. DISTANCE FROM LOS ANGELES, 70 MILES, on S. P. R. R. A handsomely furnished HOUSE on the tract, which we claim is second to none in the State. ☞ PURE WATER! PURE AIR!

☞ For Maps, Circulars or other information, please call on or address,

GEORGE D. CARLTON & CO., No. 15 W. First St., Los Angeles,

☞ Correspondence Solicited. oct2tf Or San Gorgonio.

LONG BEACH HOTEL!

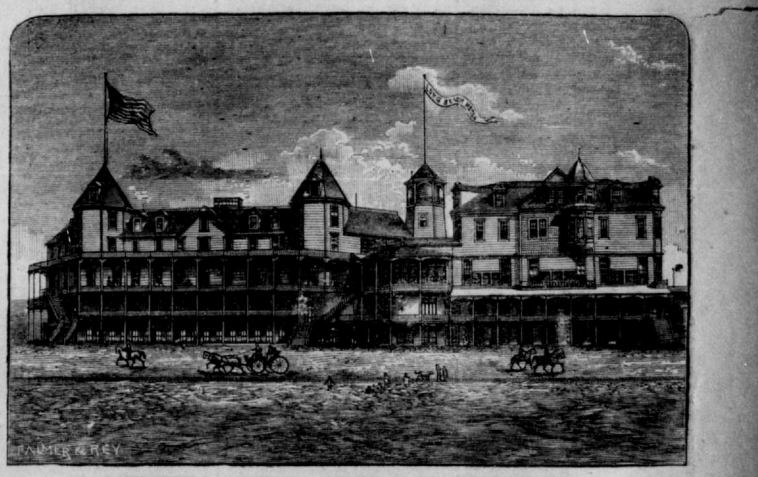

OPEN THE YEAR ROUND!

The Finest Driving Beach in the World!

TELEPHONE CONNECTS WITH THE CITY. TRAINS TWICE EACH WAY DAILY

nov 1tf COWLEY & MITCHELL, Proprietors.

HOLIDAY GOODS.

THE MOST COMPLETE LINE OF

Parlor Furniture!

Brass Goods, Chiffoniers, Mantels, Mantel Mirrors,

SHADES, PORTIERS, LAMBREQUINS, ETC., ETC.,

Ever offered in Los Angeles. Call at

"THE LOS ANGELES FURNITURE CO."

359 and 361 NORTH MAIN STREET,

And make a selection at EASTERN PRICES. dec19 1m

Latest Arrival.

WE ARE HERE

DOWN WITH HIGH PRICES!

GRAND OPENING!

New Tea Store, 33 N. Main Street.

(Between Court and First) Los Angeles.

The Great AMERICAN IMPORTING TEA Co.

Have opened an agency for the sale of their celebrated Teas and Coffees at Popular Prices. One trial will convince anyone that we UNDERSELL ALL OTHERS.

Running 21 Stores, we are, without a shadow of doubt, in a position to sell goods fully 30 per cent. cheaper than any house on the coast. When you buy from us we save you fully 10 cents per pound on your Tea and at least 5 cents per pound on your Coffee.

Our **50 Cent Teas** are exceptionally good value.

Our **25 Cent Coffee** is the finest and most delicious ever offered for sale.

Handsome Presents Given Away.

One to every purchaser. Come one, come all. You will be pleased with our gifts, and more than Satisfied with excellent Teas and Coffees. Don't forget. oct17 3m

BEARDLESS BARLEY
FOR SALE.
E. L. MAYBERRY,
dec6tf San Gabriel.

SHEET MUSIC—BOOKS—INSTRUMENTS.
B. S. STONEMAN,
No. 30 SOUTH SPRING STREET,
LOS ANGELES, CAL. dec1tf

SPLENDID INVESTMENT.

For Sale at a Positive Bargain

The best piece of property on Upper Main street, running through to New High street, near the Plaza, now rented at $30 per month.

CARROLL & FRANKENFIELD,
n28 1m Sole Agents, 302 N. Main St., cor. of Arcadia St.

DAILY HERALD.

Single Copies of the Herald, 5 Cents

Herald Steam Printing House.

The HERALD Steam Printing House is not surpassed by any job printing office on the Pacific Coast, outside of San Francisco, in facilities for doing job work. Low prices, good work and execution may be relied upon at this office.

Special Notice.

Hereafter notices of companies, societies, churches, etc., will only be inserted in the HERALD as paid advertisements. We reserve for places of worship a gratuitous directory, which will appear every Sunday morning.

The HERALD office is connected with the telephone system of Los Angeles city and county. Orders for advertisements or job work may be sent through this medium to number 156.

The HERALD is the official paper of the city of Los Angeles. The city delinquent tax lists and all other municipal notices appear only in its columns.

Mr. B. N. Rowe is the Santa Ana agent of the HERALD.

A Tempest in a Teapot.

One of the funniest developments ever known in California politics was the election of O'Donnell as Coroner of San Francisco. Probably the Golden Gate is the only large town in the United States in which such a man could have been elected to such a position. O'Donnell was just as well known before the election as after. For years he had indulged in the same fanfaronades and rhodomontades that have characterized him of late. Yet the fact remains that he received the largest majority ever given to any municipal official in the Golden Gate. The San Francisco newspapers have been calling him an incendiary and a blatherskite for years. He was just as much of a blatherskite at the time of his election as he was before or has been since. Notwithstanding, he received more votes than both the Republican and Democratic candidates put together. Nobody was taken by surprise at any stage of his career. For years he had been parading up and down, through and around and across that devoted city. For years before his election as Coroner he had bloviated weekly on the Sand Lot, breathing threatenings and slaughter, and yet he was voted for for the second office in the city and county of San Francisco with a unanimity which has never been approached in the instance of any other citizen. Still today the press and people of that city have the unadulterated gall to parade the discovery of a few pounds of dynamite and a few lengths of gaspipe as something both new and startling. They are working themselves up to a white heat of indignation—the same people who elected O'Donnell Coroner. All the indications are that they will be apt to do something supremely foolish. The way to treat a lot of cranks like Weisman and Koosher is to let them alone. The moment Crowley and Lees start in to hound them they will inevitably become martyrs. It would be far better for the municipality to provide them with red flags, bands of music and a reasonable quantity of dynamite than to arraign them in courts and commit their fate to juries. They will either not be convicted, when the whole thing will be a farce, or to the popular appreciation the machinery of the courts will have been used to persecute them should they be found guilty. In a free country like the United States wholesale plans of assassination will never amount to anything. The air is not congenial to such developments. One of the most arbitrary rulers who ever lived was Frederick the Great of Prussia. But he never nagged his subjects. A very sagacious remark of his ran, "My people and I have a tacit agreement. I am to do what I please and they are to say what they please." O'Donnell, Weisman and Koosher, if left alone, will be perfectly harmless. If they are to be persecuted the case may be very different. The splendid rains are doing the work of removing the dangerous classes from San Francisco. There is work in the agricultural districts for all who might otherwise have remained there as agitators. It will be very injudicious to arrest the exodus of this element. Should there grow up an overmastering excitement in the Golden Gate those who contemplated seeking work in the country would remain, while many of those who had already gone would return. The best way to treat the Socialist in the United States is to let him alone.

Photography Put to a New Use.

The Hill-Sharon trial has been signalized by many features of sensational interest. From many points of view it is a *cause celebre*. But perhaps the most interesting feature about it all has been the employment of photography in connection with the purported contract of marriage and the "My Dear Wife" letter. The other day in San Francisco a man was sent to San Quentin for forgery on the evidence afforded by microscopically enlarged photographs of a signature. Gen. Barnes in his brief in the United States Circuit Court in the Hill-Sharon case has procured and published a series of microscopically enlarged photographs of all the distinctive letters employed in both the contract and the famous "My Dear Wife" epistle. They are run through the brief and in some cases the letters are several inches high. He has also procured photographs, on card board in which the lettering is a foot high. This novel application of photography will undoubtedly have a great influence in the decision of this cause, and microscopic-photography will questionless play a very leading part in cases of forgery hereafter. We believe that the Pacific Coast is entitled to the credit of this new and ingenious adaptation of photography to the purposes of evidence in courts of law. It will also be remembered that to Muybridge, of San Francisco, is due the honor of perfecting the system of instanteous photography. His photographs of the horse in motion were the first achievements in the line of this new departure.

Let Dakota In.

The HERALD hopes that the Democratic party will be magnanimous in the case of Dakota, and admit this splendid and progressive young community as a State of the Union. It is true that the late elections still leave the Republicans a majority of six in the United States Senate, and that the admission of Dakota would add two more to that number. What of it? No Democrat worthy of the name would consent to accept the ascendancy of his party on any little, finicky piece of sharp practice. If the people are not with us the reins of government might as well be passed over to our opponents. It will not take long, if the Democratic party shows itself responsive to its high mission, to secure us the United States Senate. A change of three votes would do it now. A change of four would do it even if Dakota were admitted. Meanwhile, it is said on excellent authority that the territory contains between three and four hundred thousand people, and it produced last year seventeen million bushels of wheat. It is poor policy to secure the permanent ill-will of such a progressive people by keeping them out in the cold. Besides, the men who accept expediency as the guide of their actions might secure their timid souls by simultaneously admitting Montana, which could be relied upon for two Democratic United States Senators.

It looks as if Parnell is master of the Parliamentary situation in England and will be able to extort from Gladstone some form of Home Rule. When once the Liberal leader shall have made up his mind to concede this point there are no essential difficulties in the way. Ireland has enjoyed a species of Home Rule in the past. She had her own Parliament and made her own laws. It is not yet a century since an Irish Parliament sat in Dublin. It is true that the Parliament of Great Britain claimed a supervisory right over the legislation of the Irish body, and probably there will be some reservation in the present case. An imperial Parliament will in all likelihood be preserved unless Ireland should be able to achieve absolute independence. England could not do a better thing than to re-adjust her legislature on the plan of the Congress of the United States, thus allowing all portions of her scattered dominions to assist in framing national legislation and to legislate absolutely for their own local affairs. What she has conceded to Australia and the Dominion of Canada she can very well afford to accord to Ireland.

Cure For Piles.

Piles are often preceded by a sense of weight in the back, loins and lower part of the abdomen causing the patient to suppose he has some affection of the kidneys or neighboring organs. At times, symptoms of indigestion are present, flatulency, uneasiness of the stomach, etc. A moisture, like perspiration, producing a very disagreeable itching, after getting warm is a very common attendant. Blind, bleeding and itching piles yield at once to the application of Dr. Bosanko's Pile Remedy, which acts directly upon the parts affected, absorbing the tumors, allaying the intense itching, and effecting a permanent cure. Price 50 cents. Address the Dr. Bosanko Medicine Co., Piqua, Ohio. Sold by C. F. Heinzeman, agent, Los Angeles.

Monster Photographic Views.

Mr. Hodson (Buffalo Bill), of Sacramento, a celebrity in the way of photographic views, has lately purchased the largest photographic apparatus in the world, and will turn his "infernal machine" loose for the first time in the Antelope Valley. His views will be taken on a large scale, so the pictures will be from seven to ten feet square. These mammoth photos are to be placed on exhibition in the offices of the S. P. R. R. Co. in London, New York, Chicago, St. Louis and other populous cities in the East and the old world.

American Dyspeptics.

Americans, more than any other nation in the world, are victims of Stomach derangements. This is owing to the hurried manner in which they eat their meals and to the amount and quality of food eaten, rich food being cheaper here than in any other country of the world. There are very few Americans whose stomachs are in a perfectly healthy condition. Most remedies for derangement of the stomach are offered in the form of bitters, tonics, etc., which merely stimulate the stomach and afford a temporary relief. De Haven's Dyspepsia Cure is a remedy that supplies what is wanting in the digestive juices of a deranged stomach, and is the only remedy offered to the public that cures all forms of dyspepsia, indigestion and flatulency. For sale at Littleboy's drug store.

Attend

To-day, at 12 M., the great sale of Tulare and Kern county lands, at 263 N. Main street.

Disappointed Conductor.

The boys of the telegraph office at the depot, knowing the number of a ticket held by a popular conductor of the Southern Pacific who was at Sumner a few nights since, by way of a "slant" told the operator at Sumner over the wires that No. —— had drawn the $5000. The manly and stalwart conductor at once telegraphed to the boys to know if the number they had telegraphed was O. K., when he set up the beverages for the boys in Sumner in fine style. On his return to Los Angeles he found he had been sold and refused to respond to the boys here.

Abietene Ointment.

Abietene is produced in the northern part of Butte county, Cal., and combining it with vaseline and other Therapeutic agents, we challenge the world to produce anything to equal Abietene Ointment for sores, ulcers, salt rheum, corns, chilblains, fever sores, chapped hands, cancers, burns, ring worms, bleeding, blind, itching and ulcered piles and all eruptions of the skin. Price 25 cents. Sold by C. F. Heinzeman.

Attend

To-day, at 12 M., the great sale of Tulare and Kern county lands, at 263 N. Main street.

WELLINGTON COAL.

The Ship Belvedere is Now Discharging Full Cargo at San Pedro.

Consumers should make immediate application to the undersigned for this well known fuel, or to any of the coal dealers in this city and county.

Guaranteed to be cheaper and to give better satisfaction for the money than any other class of fuel used in this market.

WALTER S. MAXWELL,
Wholesale and Retail Dealer,
10 Court street.

Telephones 33 and 315.
Yard, corner Alameda and Jackson streets.

Youngworth's Specialities.

The Model Café, No. 17 Commercial street, near Los Angeles. Look out for number. Thousands of people make mistakes by going to another number.

SPECIALTIES.

Chas. Youngworth's celebrated coffee and fine pastry, made at Kostar's Bakery on Spring street. Codfish cakes made of Cape Cod codfish, German pancake, corn beef hash, made of pure corn beef, pork and beans, fresh butter and eggs direct from the country. All kinds of meats and game cooked to order. Everything gotten up in excellent taste and at reasonable rates.

Important to Consumptives.

The people of Australia and of the State of California have been astonished at the wonderful curative power of Eucalyptus, or gum tree leaves, for all throat and lung diseases. A preparation called the "Gum Tree Cough Syrup," has rapidly sold all over our State, and is the only cure for a cold, whooping cough, bronchitis, etc., that will not make you sick at the stomach in taking. Relieves violent coughing; soothing to fever and all irritation. C. F. Heinzeman, sole agent, Los Angeles.

Fire Insurance.

The undersigned is prepared to issue at once policies on all desirable risks at current rates in the most substantial California, Eastern and foreign companies, including the Ætna, of Hartford, Liverpool and London and Globe, Union, of San Francisco, North British and Mercantile, of Edinburgh, German American, of New York, and London and Lancashire. WM. J. BRINNICK,
No. 6 Commercial St.
Telephone No. 34. jel5 6m

Free Information

About Southern California at Office Southern California Immigration Association, 57 North Spring street. Tourists and home-seekers welcome.
J. E. CLARKE,
Commissioner.

TELEGRAPHIC.

Attempt to Blackmail the Prince of Wales.

THE CONSPIRATORS ARRESTED

A Stupidly Conceived Plot, Which the London Police Force Easily Circumvents.

[Special to the Herald by the Associated Press.]

LONDON, December 18.—London had a genuine sensation to-day. Early this morning a young man and his wife, John and Sarah Magee, were arrested at Kensington on a charge of having attempted to procure money from the Prince of Wales by writing threatening letters. They were taken into court and formal charges preferred against them and they were remanded to await examination. It appears that the prisoners had written two letters but as they were not read in court it is impossible to give their exact language or state, except in general terms, what they contained. It is known, however, that the letters made a demand for £750, and intimated in unmistakable terms that unless the amount was forthcoming the Prince's life would be in jeopardy. The Prince, it is said, paid only passing attention to the first letter which the Magees sent, but when the second came reiterating the demand and threats his royal highness turned the letters over to the police and left them to do whatever they thought best. The police at once quietly set about planning the capture of the blackmailers. They sent a message as though coming from the Prince to the address given in the letters, directing the authors to appear at a specified time and place. The assurance was given that somebody would meet them at the appointed hour prepared to hand over a package containing the money they demanded. The Magees at once fell into the trap which had been set for them. They appeared at the spot designated this morning and were presented with a package of farthings. As they started to leave with their supposed treasure the police threw off their disguises and arrested them. The woman thereupon made a voluntary confession of the whole plot—at any rate the police say that the confession was voluntary. The woman, however, has since declared that she was forced by the police against her will to confess something. It is thought that she fears the confession made by her in the first moments of consternation after her arrest may be bad for her in the trial, and that she is therefore trying to weaken its effect by asserting that it was forced from her by the police. A representative of the press called upon an equerry of the Prince of Wales this afternoon to learn any facts obtainable about the affair. The equerry knew something of the contents of the letters. These he declared represented that Magee was an emissary of a secret society and had been ordered to kill the Prince of Wales, but the letters further intimated that Magee did not wish to obey the mandate. There was no help for it, however, unless he could get money enough to go to America. He wanted £750 therefor. If this amount reached him he would at once bid a lasting goodbye to secret societies and conspiracies and start across the Atlantic. Nothing further can be learned to-night. It is believed that disclosures of an important nature may be made when the case comes before the court for thorough investigation.

A Crank.

SAN FRANCISCO, December 18.—A man, name unknown, created a sensation to-day in the Nevada Block, where he called and demanded to see young Mr. Flood, who at the time was out. While awaiting Mr. Flood's return, the visitor acted suspiciously, and on the approach of one of the clerks, reached for a revolver in his hip pocket. Before he could get it, however, he was seized and ejected from the building. It is believed he is a crank who sought to imitate the late Charles W. Brown, who committed suicide in the same building.

Chinese Becoming Citizens.

EL PASO, December 18.—Chinese located in El Paso are taking out naturalization papers and intend to become permanent citizens. Eight were made citizens to-day. It is thought that the whole local colony, numbering over two hundred, will secure papers. The leading Chinese in the city state that the movement will become general and their countrymen in all the cities and towns in the southwest will speedily renounce their allegiance to China and become American voters.

The Apaches to be Exterminated.

PRESCOTT, A. T., December 18.—In an official communication Secretary Lamar assures Governor Zulick that the Apaches who left their reservation will be pursued by the troops until their capture or utter destruction is accomplished, and no effort will be spared by the government to bring to deserved punishment the hostile Chiricahua Apaches.

Court Reporters' Salaries.

SAN FRANCISCO, December 18.—The Supreme Court to-day decided that the salaries of $300 a month for official reporters of the Superior Courts fixed by the Superior Judges under the act of the Legislature of March 21, 1875, were unconstitutional. The court's decision declared that the fixing of a salary was a legislative act and not a judicial one.

DAY DISPATCHES.

O'DONNELL IN DANGER.

He Receives a Couple of Infernal Machines.

SAN FRANCISCO, December 18.—The evening *Post* this afternoon will say that two packages were received by Coroner O'Donnell yesterday. Each box was about six inches square. They were loaded with powder and balls and some sticks ran through the powder bearing caps. The contrivances had sliding lids lined with sand-paper, so that on opening them the caps would explode and the powder be touched off. Recent occurrences had made the Coroner suspicious and he took the precaution of soaking his presents in water before opening them. It was owing to this precaution that no damage was done. The clerks in the postoffice have received instructions to be exceedingly cautious hereafter in handling O'Donnell's mail.

Indians in Trouble.

MISSOULA, Montana, December 18.—Last night two Indians created trouble in the store of V. H. Combes at Arlee, on the Flathead Reservation. One of the Indians was killed and the other, known as Big Jim, escaped. The Indians on the reservation gathered in large numbers and trouble was feared. The troops at Fort Missoula were ordered to proceed to Arlee, but later reports were more favorable and the order was countermanded.

San Francisco's Land Register.

SAN FRANCISCO, December 18.—Dispatches received this morning from Washington state that Judge Bradford has been appointed Register of the Land Office at San Francisco, and that his commission will be issued in a day or two.

FINANCE AND TRADE.

The New York Stock Market.

NEW YORK, December 18.—Government bonds, quiet and strong.

Stocks have suddenly relapsed into extreme dullness. The market, however, was strong nearly the whole day and closed at about the best figures of the day, from small fractions to 1 per cent. higher than last evening. Northern Pacific preferred shows an advance of 1¾ per cent. The statement is officially made that the rumors respecting negotiations between the company and a syndicate to take several millions of acres, have for their basis nothing more than a letter of inquiry received from a gentleman little known to the company, asking if it would sell a large block of land and take in payment preferred stock. The company replied that when a proposition was made it would be sufficient time to consider it. Grangers were remarkably well held considering that the earnings of the Northwestern reported to-day for the second week of December show a loss of $48,790. That stock closed at an advance of ⅜, while St. Paul is up ⅜ per cent.

Mining shares dull. Sales: Rappahannock, 115; Chrysolite, 75; Leadville, 31; Caledonia B. H., 225; Stormont 14; Plutus, 310; Robinson, 88; American Flag, 5; Eureka, 2½; Little Pittsburgh, 20; Hale and Norcross, 410; California and Virginia, 135.

Government Bonds and Railway Shares.

NEW YORK, December 18.—Three per cent. Government bonds, 103⅔; four and a half per cents, 112⅜; four per cents 124¼; Central Pacific, 41½; Denver and Rio Grande, 19; Missouri, Kansas and Texas, 34½; Northern Pacific, common, 28⅜; Northern Pacific, preferred, 61½; Chicago and Northwestern, 102½; New York Central, 102½; Oregon Railway and Navigation, 106½; Transcontinental, 33½; Oregon Improvement, 30; Pacific Mail Steamship, 66½; Panama Railway, 98; Texas and Pacific, 12½; Union Pacific, 54½; United States Express, 60; Wells, Fargo & Co.'s Express, 108; Western Union Telegraph, 74½.

New York Money Market.

NEW YORK, December 18—Money on call easy at 2@2½ per cent.; prime paper, 4@5 per cent.; exchange bills, quiet at $4.84½; demand, $4.88¼.

Mining Stocks.

SAN FRANCISCO, December 18.—Best & Belcher, $1.25; Chollar, 75c; Crocker, 60c; Gould & Curry, 65c; Hale & Norcross, $3.85; Mexican, 55c; Ophir, 75c; Peerless, 70c; Potosi, 15c; Savage, $1.65; Sierra Nevada, 60c; Silver King, $8.00; Union Consolidated, 45c; Yellow Jacket, 50c.

The Grain Market.

SAN FRANCISCO, December 18.—Wheat—Offerings slim; trade dull; No. 1 shipping grades, $1.35@36¼.

Barley—Dull and quiet; better class of feed, $1.22½@25; brewing, easier at $1.35@45.

Corn—Quiet; all kinds of California quotable at $1.20@22½.

CHICAGO, December 18.—Wheat—Easy and lower; 83¾c December; 84¼c January; 90¾@90⅝c May.

Corn—Weak and higher for December; 39⅞c December; 33½c January; 39⅞c May.

Barley—Quiet at 65c.

LIVERPOOL, December 18.—Wheat—Demand poor; offered freely.

Corn—Dull and lower; new mixed western, 4s 8d per cental.

Pork.

CHICAGO, December 18.—Pork—The market is steady; $9 80 per bbl for January; $9.90 February.

Petroleum.

NEW YORK, December 18.—Petroleum steady; United Pipe Line closed at 90½c per bbl December.

A Great Southern Remedy.

Simmons Liver Regulator, purely vegetable, is universally used in the South to arouse the torpid liver to healthy action. It cures malaria, biliousness, dyspepsia, headache, constipation and piles. No nausea or griping. It is most effective in starting the secretions of the liver, causing the bile to act as a cathartic. Regulates the bowels and imparts vigor and health to the whole system.

To-Day

The choicest lands in Tulare and Kern counties at auction. Easton & Eldridge auctioneers. Sale by the Pacific Coast Land Bureau, at their agency, 263 N. Main street, at 12 M.

NEW TO-DAY.

Special Bargains
—IN—
REAL ESTATE
—BY—
MORFORD & SON
REAL ESTATE AGENTS,
110 NORTH SPRING STREET.

$2,500 WILL BUY 10 ACRES NEAR the city limits, having on it city water; also a good well.
1½ acres deciduous fruit trees, bearing.
1½ acres Muscat vines, full bearing.
3 acres Mission vines 10 years old.
1½ acres Blue Elben vines bearing.
This is one of the cheapest properties in Los Angeles county.

DUARTE, Near the Postoffice.

20 ACRES, all in bearing fruit and vines, as follows:
10 acres bearing orange trees, of which 300 are Washington Navels; all are strictly first class; 5 acres in foreign vines, bearing; 5 acres in limes, lemons and apricots, 1 acre alfalfa; house of 5 rooms, closets, pantry, porches, barn, chicken and other out houses; near church and school, and all surrounded by a LIME TREE (not bush) HEDGE. The limes brought $500 last year. $9,000, half cash, balance on reasonable time.

10 ACRES outside City Limits, 1½-story house of 7 rooms and cellar, well, windmill and 6,000 gallon tank, barn, chicken houses, 8 cows, 2 wagons, 200 chickens, choice breed, 2 horses, harness, cultivators and plows. All sold soon will be disposed of for the small sum of $7,000.

DUARTE.

11 ACRES, house of 5 rooms, stable and outhouses; plenty water for irrigation; 1 acre alfalfa, 10 acres in bearing fruit, both deciduous and citrus. $4,000.

Also 16 acres near the above that is all under cultivation, with plenty irrigating water, for $150 per acre.

$10,000 WILL BUY 63 ACRES of the best moist land in Los Angeles county, 6 miles south of the city, all fenced, flowing artesian well; can irrigate the whole; good house of 3 rooms, 2 cisterns 150x200 feet enclosed by fence; barnyard 60x200 feet and stable 20x20. Must be sold soon or it will be withdrawn from market. dec6tf

AS PER FORMER DECLARATION,
PRICE OF CHOICE LAND
—ON—
LICK TRACT!
Advanced to One Hundred and Twenty-five Dollars ($125) per Acre.
BEST APPRECIATED AFTER FULL INVESTIGATION.
COME AND SEE LAND AND WATER.
M. L. WICKS.
dec17 2t

The Los Angeles Hospital
—AND—
HOME FOR INVALIDS,
No. 215 SOUTH OLIVE STREET.
A PRIVATE INSTITUTION.
Healthfully, pleasantly and conveniently situated.
For terms apply at the Hospital. Telephone No. 301.
References—E. F. Spence, President First National Bank; Geo. H. Bonebrake, President Los Angeles National Bank. dec18tf

E. H. LITTLEPAGE,
Attorney-at-Law,
WITH J. J. WARNER, NOTARY PUBLIC,
ROOM 43 TEMPLE BLOCK. n18tf

MISCELLANEOUS. MISCELLANEOUS.

THE SANTA ANITA TRACT
ON SALE
—IN—
5 to 30-ACRE LOTS.
WATER PIPED TO EACH LOT
—AND—
SOLD WITH THE LAND.
MORE THAN AMPLE SUPPLY OF
Pure Mountain Water.
Most Desirable Location! Excellent Soil!
The Best Section in the State for Growing All Tropical and Semi-Tropical Productions.

This tract has a natural slope from the Mountains on the north to the valley on the south; is dotted with beautiful oaks and laid out with broad avenues. The Duarte on the east and the beautiful Santa Anita on the west.

ONLY 12 MILES FROM LOS ANGELES.
Soon to Be Traversed by the San Gabriel Valley Railroad
And But 2 Miles from the Southern Pacific.

Now is the time to see and be convinced that this is the place to make your homes. The town of

"BALDWIN,"
Now Being Surveyed on the Santa Anita Tract,

Will be laid out in Town Lots and Villa Sites and sold in lots to suit. The
SAN GABRIEL VALLEY R. R. CO. HAVE ARRANGED TO LOCATE ITHEIR
Depot at "Baldwin"
And already a large number of lots have been sold. Nearly one-third of the tract now in the hands of well known citizens of Los Angeles, who propose building and improving at once.

Only one and a half hours by team and 40 minutes by rail from Los Angeles.
THE SAN GABRIEL VALLEY RAILROAD
Now run regular trains within two miles of the tract and will
Run Trains to "BALDWIN" WITHIN 60 DAYS.
Prices $175 to $200 per Acre. Rapidly Increasing in Value.
REASONABLE TERMS OF PAYMENT.
Parties wishing to see the land can obtain all information by applying to
E. J. BALDWIN,
NO. 57 NORTH SPRING STREET, (UP STAIRS) LOS ANGELES.
dec 15

SPECIAL and PEREMPTORY
Auction Sale
BY ORDER OF THE
LOS ANGELES IMPROVEMENT CO.
188 BUILDING LOTS
ON THE LINE OF
SECOND-ST. CABLE ROAD
—AND—
TEMPLE-STREET CABLE ROAD,
—ON—
December 22, 1885,
AT 10 A. M., ON THE GROUNDS.

18 Lots in Block F, fronting on Texas Street, half way between the Terminal Stations of the two Cable Roads.
32 Lots in Block 9, on line of Second-St. Road. 11 Lots in Block 20.
33 Lots in Block 21, on line of Temple-Street Road.
40 Lots in Block 5. 28 Lots in Block 12.
26 Lots in Block 19, between Temple and Second-Street Cable Roads.

We would call the attention of all those wishing a home to these lots, being all on the hills.

No Grading Required.
Well SUPPLIED with SPLENDID WATER.
ON WELL DEFINED STREETS.
The SALE is POSITIVE. Every Lot Must be Sold.

This will be the only Auction Sale made by this Company. Remember, these lots are all within one mile of the Business Center of the city. Will have the only Cable Roads in Southern California.

FROM SPRING STREET TO YOUR HOME IN NINE MINUTES.
By the Cable Road.
On Day of Sale Free Ride on Second-Street Cable Road and Wagons on Temple Street.
LUNCH SERVED DURING SALE.
TERMS:—One-fourth cash, balance on or before 2 years with interest at ten per cent. A deposit of $20 per lot will be required on the fall of the hammer.
For further details apply to
NEWHALL'S SONS & CO.,
Auctioneers,
225 and 227 BUSH STREET, SAN FRANCISCO, CAL.,
Or LOS ANGELES IMPROVEMENT COMPANY,
S. 33 SOUTH SPRING STREET, LOS ANGELES.
dec6td

EDUCATIONAL.

Los Angeles Conservatory of Music,
No. 406 S. MAIN STREET, NEAR FIFTH,
AN INSTITUTION DEVOTED TO
MUSIC IN ALL ITS BRANCHES.
—ALSO,—
The Modern Languages, Art and Elocution.
FIRST-CLASS TEACHERS.
E. J. VALENTINE,
sep3 tf Lock Box 650.

Signor A. Farini's
MUSICAL STUDIO,
ROOM 59, NADEAU BLOCK.
SPECIALTY:
Operatic and Concert Stage. Also Oratorio and Church.
Reception Hours, from 2 to 4 P. M.
nov9 1m

PROF. DE LERY,
ST. ELMO HOTEL.
Professor of the French and Spanish Languages and Literatures. Also,
LESSONS IN CHEMISTRY,
With a full set of chemical apparatus for the use of my pupils. nv5

St. Vincent's College,
SIXTH ST., Between Hill and Fort Streets.
COURSE—CLASSICAL, SCIENTIFIC and COMMERCIAL. se29tf

MUSICAL INSTRUCTION
MISS MARY E. CRAWFORD,
30 GEARY STREET,
PIANO, GUITAR AND VOICE CULTURE.
nov18tf

The Los Angeles College
FOR YOUNG LADIES.
For circulars and full particulars apply to
D. W. HANNA, A. M., President.
n18tf Corner Fifth and Olive Sts.

NOW OPEN!
The California
TRADE MARK
COFFEE AND LUNCH HOUSE,
No. 39 NORTH MAIN STREET.
Prompt and polite attention. Ladies' and gents' private dining rooms. Our prices reasonable and Bill of Fare first-class.
dec9tf SCHADE & GRINBAUM, Prop'rs.

ED. DUNHAM. C. L. SCHIEFFELIN.
The Pico House
Opposite the Public Square, Los Angeles, California.
This favorite resort has been refitted and refurnished. Each room is now supplied with Gas and Electric Bells.
EVERYTHING FIRST-CLASS.
TOURISTS' HEADQUARTERS.
Special accommodations for families and large parties.
Hotel coach and carriages in waiting at all trains.
DUNHAM & SCHIEFFELIN,
oct30tf Proprietors.

BOOKS! BOOKS! BOOKS!!
—AT—
STOLL & THAYER'S,
Cheapest Book House in the City.
A full line of Caxton Editions at 50 cents; Rock River Books at 75 cents per volume. Just opening a full line of
HOLIDAY BOOKS.
Call and see them at
STOLL & THAYER'S, NADEAU BLOCK.
dec7tf

FOR SALE!
A BEAUTIFUL HOME
IN PASADENA.
FIVE ACRES ON CORNER
Of California street and Moline avenue, with nice cottage, large barn and other outhouses. The land is all planted in choice fruit trees. For sale at a bargain. Apply to WM. LACY, dec5tf 119 Los Angeles St.

NEW YORK BAKERY,
L. EBINGER, Proprietor,
505 S. Spring St., Ralph's Block. Cor. 6th,
Is prepared to supply
HOME-MADE BREAD, SODA, BUTTER AND Sugar Crackers,
And all kinds of BREAD, PIES and CAKES FOR THE HOLIDAYS.
I am the only manufacturer of SEEDED FRUIT CAKES in the city, which can be relied on to be always first-class. dec11 1m

Notice of Intention.

Notice is hereby given that it is the intention of the Council of the City of Los Angeles to change and establish the grade of Kip street from Orange street to Ingraham street as follows: At the intersection of William street and Ingraham street the grade shall be as now established, 63 feet above the datum plane; at a point on the center line of Ingraham street 100 feet easterly from the east line of William street the grade shall be, as now established, 70 feet above the datum plane; at a point on the center line of Ingraham street 300 feet easterly from the east line of William street the grade shall be on the north side of Ingraham street 75 feet above the datum plane, and on the south side of Ingraham street 74 feet above the datum plane; at the N. W. corner of Ingraham street and Kip street the grade shall be 77 feet above the datum plane, and at the S. W. corner of Ingraham street and Kip street the grade shall be 75 feet above the datum plane.

All persons interested are hereby notified to file their objections, if any they have, with the Clerk of the Council, within ten days of the date of the first publication of this notice.

By order of the Council of the city of Los Angeles at its meeting of December 8th, A. D. 1885.

W. W. ROBINSON,
Clerk of the Council of the City of Los Angeles.
Los Angeles, December 10th, 1885. d11 10t

NOTICE.

The annual meeting of the LOS ANGELES CEMETERY ASSOCIATION for the election of Trustees and for such further business as shall come before said Association will be held at the office of the Secretary of the Association at office of Pomeroy & Mills, No. 18 Court street, in City of Los Angeles, on Monday, the 4th day of January, A. D. 1886, at 2 o'clock P. M. All stockholders and owners of lots in Evergreen Cemetery are entitled to vote at said meeting.

A. H. JUDSON, President.
A. E. POMEROY, Secretary.
December 7th, 1885. dec8td

Ladies, Attention!

Having received from the East an extra large consignment of the very latest styles in fine Millinery Goods, being delayed by late washouts, I will sell them at astonishing low prices to dispose of them at once. Also received a beautiful line of Child's Caps, Hoods and Bonnets, and Ladies' Hats and Bonnets, the largest and finest assortment in town. No. 25 S. Spring St, next door to Mosgrove's Cloak House.
dec11f MRS. D. GOTTHELF.

Horace A. Ferguson,

Real Estate and General Commission Broker, Room 18 Temple Block, over County Bank.
Free intelligence bureau for foreigners. Reliable agents in British Columbia, England and Canada. references; C. W. Mortimer, British Vice Consul; H. L. Macnell, Cashier L. A. County Bank; Captain A. J. Hutchinson. sep6-1tf

Young Men's Institute (Catholic).

Institute No. 14, meets every second and fourth Monday evenings of each month in Painters' Hall, Nadeau Block, at 7:30 o'clock. Catholic young men between the ages of 18 and 35 are eligible to membership. Visiting brothers in good standing are cordially invited. JOHN P. MORAN,
JAMES J. GEE, President.
Recording Secretary. oct27-1y

1882 - - ESTABLISHED - - 1882
DR. L. W. WELLS,
DENTIST, has removed his office to 23 South Spring street, Rooder Block. Practiced 25 years. The best work at moderate prices. Teeth extracted without pain. Special attention paid to filling Teeth.

AUCTION SALES.

AUCTION SALES
—BY—
JOHN C. BELL & CO.,
REAL ESTATE AND GENERAL AUCTIONEERS. Office, Room 126 Nadeau Block.
Take the elevator and the boy will direct you to the office.

Real Estate in all parts of the city, including residences and business properties, blocks and ranches, subdivided and sold at auction or private sale.

Appraisements of every description of property a specialty. Sales made at auction by or of Courts, Administrators, Executors, Commissioners, Receivers, Mortgagee and Trustees, faithfully complying with prescribed legal forms.

Houses and rooms rented; assume charge of property, hold power of attorney for absentees, collect rents, attend to taxes, insurance, street work, improvements and buildings.

Also, warehouse and auction, horse and carriage mart and sales yard, Los Angeles street, between Fir and Second streets.

FURNITURE.
ON THIS DAY,
at 10 o'clock A. M.

At the second house west of Pearl, on Eleventh street, in the orange grove, all the well kept furniture of that beautiful modern built house of eight rooms (house to let) consisting of a fine Piano (made by Sacenl and Sool), Parlor Furniture, Fine Pictures, Bordered Wilton Carpet.

Chamber Furniture—Fine Marble Top, new style of Black Walnut Sets, Chamber Carpets.

Dining Room—Black Walnut Extension Pillar Dining Table, Brace-Arm Black Walnut Dining Chairs, Marble Top Black Walnut Sideboard, Dining Room Carpet.

Kitchen Furniture—Kitchen Range and all Cooking Utensils, Crockery, Glass and China Ware; also various articles such as are usually found in a first-class house.

Can be seen on the morning of sale.

The above furniture is in excellent order, and nearly new.

Also Horse, Buggy and Harness.

The House to Let in the Orange Grove—The house is a fine, new modern built house, consisting of parlor, dining room, kitchen; large bedroom on lower floor and three chambers above. The house is situated in the midst of one of the most beautiful orange groves in the city of Los Angeles; fruit choice and sweet; the trees are in full bearing. To any parties in want of a first class house with all modern conveniences, please examine. JOHN C. BELL,
dec16td Auctioneer.

196 CANS MOUNTAIN HONEY
At Naud's Warehouse, on Monday, Dec. 28th, at 11 o'clock A. M.

Will be sold at public auction, without reserve, to the highest bidder, 196 cans of strained mountain honey. Each can contains 60 pounds, more or less. Can be seen at any time before the sale at Naud's Warehouse. Will be sold in one lot or in lots to suit purchasers. The above honey is pledged by Ezra May to R. Veres for the payment of a promissory note, dated May 25, 1885, for the sum of $350 in United States gold coin, and interest, due August 25, 1885.
dec18 10t JOHN C. BELL, Auctioneer.

AT PRIVATE SALE,
15 HEAD DAIRY COWS.
Large Milkers, Now Milking.
MONEY TO LOAN. nov26tf
F. W. TYLER. M. P. CUTLER.

AUCTION SALES
BY TYLER & CUTLER,
Real Estate and General Auctioneers.
Office and Corral, No. 23 Temple Street, (Adjoining Temple Street Stables.)
Will conduct sales for administrators, assignees, and parties that desire to sell city and country real estate.
Every Saturday at 10:30 O'Clock,
Regular sale of horses, carriages, harness etc. nov8 tf

Notice of Application For City Deeds.

Notice is hereby given that application will be made to the Council of the City of Los Angeles, at the session of said Council to be held Tuesday, the 22d day of December, 1885, for quit claim deeds from said city to F. Mora and N. A. Covarrubias, of those tracts of land situate in said city and described as follows, to-wit:

To F. Mora, to: commencing at intersection of E. line of Los Angeles St. with S. line of land now or lately of Hans Puck and formerly of A. Glassell; thence along S. line of last mentioned land S. 60¾° E. 170 ft to its S. E. corner; thence along W. line of land of Weinshank heirs S. 29¼° W. to N. E. corner of land of N. A. Covarrubias; thence along N. line of last mentioned land N. 60¾° W. 186.85 ft to its N. W. corner in E. line of Los Angeles St.; thence along same N. 29¼° E. 110 ft to point of beginning.

Also lot commencing at point in E. line of Los Angeles St. dist S. 32½° W. 160 ft. from N. W. corner of lot above described; thence S. 60¾° E. along S. line of land of N. A. Covarrubias 191.40 ft to its S. E. corner; thence S. 29¼° W. 73 ft to stake in fence; thence S. 15° W. 240.90 feet to N. E. corner of lot formerly of Emile Cuvillier and now of F. Mora; thence N. 60° W. along N. line of last mentioned land 200 ft. to its N. W. corner in E. line of Los Angeles St.; thence along same N. 32½° E. 305.40 ft to point of beginning.

To N. A. Covarrubias, lot commencing at point in E. line of Los Angeles St. dist S. 32½° W. 160 feet from intersection of said E. line with S. line of land now or lately of Hans Puck and formerly of A. Glassell, said point being N. W. corner of land of F. Mora; thence N. 32½° E. along said E. line 50 ft. to S. W. corner of land of F. Mora; thence S. 60

THE LOS ANGELES MARKETS.

The following quotations are corrected daily from the official records of the Produce Exchange:

	HIGHEST BID.	LOWEST ASKED.
Wheat.		
Australian, No. 1	$ 1 40	
" No. 2	1 10	1 17½
" No. 3		1 00
White Russian	1 65	
Gold Drop	1 25	
Sonora	1 10	
Defiance, No. 1 seed	1 25	1 55
" No. 2	1 19	1 25
Odessa No. 1		1 25
" " job lots		1 30
Rye.		
Rye, No. 2		2 00
Oats.		
Surprise	1 55	1 75
Barley.		
Feed No. 1, old, spot	1 20	1 22½
" " new	1 27½	1 30
Brewing, No. 1, "	1 35	
Seller	85	1 32½
Seller	90	
Corn.		
Large yellow (car-load lots)	90	1 00
" (job lots)		1 10
Egyptian corn		1 10
Small yellow (car lots)	90	1 00
Large White		1 00
Small white		1 00
Flour.		
Los Angeles, XXXX		4 50
Capitol Mills Extra Family		
Patent Rolled Flour		5 00
Mill Feed.		
Bran		17 00
Shorts		21 00
Mixed feed		1 30
Cracked corn		1 25
Cracked barley		1 35
Ground barley		1 35
Rolled barley		1 35
Grain Bags.		
Mill Sacks	3	4
1884 Calcutta spot	5	5½
Potaco sacks	2½	3
Seed.		
Alfalfa, new		13
Hay.		
Barley W. B., No. 1, old		10 50
Barley W. B., new		13 00
Barley L. B. No. 1	12 00	15 00
Alfalfa, L. B	9 50	
" B	8 50	10 00
Wheat R. B	12 00	
Oat, W. B	11 00	
" L. B		13 50
Potatoes.		
Early Rose, L. A		90
Northern	82½	90
Early Rose, seed		90
Peachblows		90
River Red		1 00
New Potatoes		1 00
Sweet Potatoes.		
Yellow	40	60
Red and White		50
Butter.		
Fancy Roll, ₱ lb		37½
Choice Roll		32
Fair Roll		25
Mixed store "		15 to 20
Pickled Roll, "		20
Firkin, Cala., ₱ lb		22½
Cooking		15
Cheese.		
Large		12½
Small		13½
Small (3-lb hand)		14½
(¾ cent extra when cased for shipment).		
Eggs.		
Eggs	33	35
Honey.		
Extracted light	3½	4
Extracted, (job lots)		5
Amber	3	4
Comb	10	12½
Beeswax.		
Beeswax	21	22
Onions.		
Northern Yellow Danvers		2 00
Vegetables, Mixed.		
Chilies	7½	10
Garlic	7½	10
Cabbage, ₱ 100 lbs		65
Beans and Dried Peas.		
Pink, No. 1	1 25	1 50
Wax		50
Pink, job lots, No. 1	1 25	1 50
" No. 2		50
Bayou		1 90
Lima		2 00
Navy, large	1 50	
Navy, small	2 25	2 50
Black-eyed		2 75
Garvanzos		3 00
Green field peas	2 00	3 00
Lentils		3 00
Poultry.		
Hens, No. 1, ₱ doz	4 50	5 00
Old roosters, "	3 50	4 50
Young roosters, "	4 50	5 00
Broilers, large, ₱ doz	2 50	3 00
Broilers, small	2 50	3 00
Turkeys, ₱ lb		18
Ducks, ₱ doz	4 50	5 00
" Small	3 50	4 50
Live Stock.		
Live hogs	2½	3
Dried Fruit.		
Peaches, S. D		10
" Peeled		20
" Peeled No. 1	4	5
Plums pitted		10
Plums, pitted, evap'd		10
Blackberries		14
Prunes, Cala French		7
Prunes, Cal. German		5½
Prunes, Hungarian		7
Apricots, S. D		6
Apples.		
Evaporated		7½
Hunts Alden		8½
Sun dried, sliced		5½
Sun dried, quartered		2½
Raisins.		
Layers		2 00
Ex London Layers, new		2 25
Three Crown Layers		2 15
Loose Muscatels		1 80
Bulk Raisins		5 to 6
Dried Grapes		3½
Nuts.		
Walnuts, new	6	7
" old	5	6
Peanuts, Cal., No. 1		5
" " 2		3½
" Eastern		9
Almonds, S. S		14
" H. " S		8
Oranges.		
Los Angeles		1 50
Riverside		2 00
Lemons.		
Seedling, per box		2 00
Limes		75
Cranberries.		
Cape Cod, per bbl		12 00
Bell of Bugle, per bbl		11 50
Boll and Cherry "		10 50
Hides.		
Dry		17
Kip		16
Calf		18½
Gull ½ less		
Skins.		
Short wool, each		15 to 80
Long wool, "		75
Shearlings, "		10
Hams.		
Eastern (sugar cured)		15
California, "		10
Wool.		
Fall clip, ₱ lb		7½
Spring clip, ₱ lb		10
Provisions.		
Extra light bacon		12
Light		11
Clear Medium		9½
Medium bacon		9
Heavy bacon		8
Lard.		
60-pound tins		9
8-pound pails		13
3-pound pails		1¾
10-pound pails		9

PILES! PILES! PILES!
A SURE CURE FOUND AT LAST!
NO ONE NEED SUFFER.

A sure cure for Blind, Bleeding, Itching and Ulcerated Piles has been discovered by Dr. Williams (an Indian Remedy), called Dr. Williams's Indian Pile Ointment. A single box has cured the worst chronic case of 20 or 30 years' standing. No one need suffer a moment after applying this wonderful soothing medicine. Lotions, Instruments and electuaries do more harm than good. Williams's Indian Pile Ointment absorbs the tumors, allays the intense itching, (particularly at night after getting warm in bed), acts as a poultice, gives instant relief, and is prepared only for Piles, itching of the private parts; and for nothing else.

Read what the Hon. J. M. Comfuberry of Cleveland says about Dr. Williams's Indian Ointment: "I have used scores of Pile Cures, and it affords me pleasure to say that I have never found anything which gave such immediate and permanent relief as Dr. Williams's Indian Ointment." For sale by druggists and mailed on receipt of price, $1.

FRAZIER MEDICINE CO., Proprs.,
Cleveland, O.

PREUSS & PIROSI, agents, Los Angeles
nov28tf.

Pioneer Transfer Co.,
NO. 3 MARKET ST.,
TELEPHONE 137.
Baggage Delivered to A Parts of the City.
McClain & Lehman, Proprs.
jan1-tf

PHYSICIANS

DR. REESE,
SURGEON AND PHYSICIAN.

SPECIALTIES:—Diseases of the Eye, Ear, Nose, Throat and Neck, Skin Diseases, Diseases of the Urinary Organs, Female Diseases.

Also Surgical Operations as for Fistula, Stricture, Cancer, Polypus, and all Deformities; Hare-lip, Club-feet and all Deformities; Chronic Ulcers, Varicose Veins and Rectal Diseases; Diseases of the Bones, etc.

☞ OFFICE, Rooms 13-14-15 SCHUMACHER BLOCK, Spring street opposite Postoffice, Los Angeles, Cal.

Piles treated without the use of Knife, Ligature or Caustic remedies. nov6tf

DR. HUCKINS,

Rooms 18, 19, 20 and 21, No. 17 N. Main St.
HOURS:
10 A. M. to 1 P. M., 2 to 4 P. M., and 7 to 8 P. M.
Telephone 258 answered day and night.
Residence, St. Elmo Hotel.

☞ Specialty of Eye, Ear and Throat diseases. aug2tf

WALTER LINDLEY, M. D. | **Will Edgar Lindley, M. D.**

Office Hours—2 to 4 P. M. | Office Hours—10 A. M. to 12 M.

Office and Residence—216 South Fort St Telephone 42. fe8

ISAAC FELLOWS, M. D.,
HOMŒOPATHIST.

Office Hours—11 to 12 A. M., 2 to 5 P. M.
Office—Nos. 3 and 5 Odd Fellows Building, Los Angeles, Cal. jly9

A. F. DARLING, M. D.,
OCCULIST AND AURIST

OFFICE, 120 N. Main St., Los Angeles, Cal
OFFICE HOURS—10 A. M. to 4 P. M.
oct4lddawtf

M. HILTON WILLIAMS, M. D., M. C. P. S. O.

Specialist in Diseases of the Head, Throat and Chest, including the Eye, Ear and Heart.
Office hours, from 10 A. M. to 4 P. M
feb20tf

Dr. C. F. Gillingham,

Graduate and Member Royal College Surgeons, England.
Graduate and Member Royal College Physicians, Edinburg.
Office hours, from 10 A. M. to 4 P. M
Telephone, office 59, House 59-3. jan23tf

DR. CHAS. A. H. DE SZIGETHY.

OFFICE:—Schumacher Block, opposite Post office, rooms 20 and 21. RESIDENCE, Fort street, corner Ninth
Office hours: 10 to 12 A. M.; 2 to 4 P. M.; 7 to 8 P. M. at residence. Telephone No. at office and residence, 169 Day and night calls answered. an3tf

M. P. CHAMBERLIN, M. D.,
OFFICE AND RESIDENCE,
Cor Park and Boyle Avenues,
BOYLE HEIGHTS. my2tf

DR. J. S. BAKER,

The HEALTH OFFICER, has REMOVED his office to Room 23, Roeder Block, Spring street. dec4 3t

Dr. Joseph Kurtz

No. 966 Main street, opposite Baker Block

☞ Eye and ear diseases treated with the care a specialist. apr2

J. ADAMS, M. D.,

Office, 220 N. Main St., opposite the St Elmo Hotel. Residence 1012 S. Main St. Telephone 532. Physician and Surgeon in charge of Medical and Surgical Dispensary. All acute and chronic diseases successfully treated. OFFICE HOURS—10 to 12 A. M. 2 to 5 and 7 to 8 P. M. Sundays, 10 to 12 A. M. Calls in the city promptly attended to, day or night. sep12-tf

DR. KIGER,
Homœopathist.
ADJOINING THE POSTOFFICE.

Treats in particular diseases of the Eye and Ear, Rheumatism, Piles, Liver Complaint, Dyspepsia, Tumors, external and internal; Cancers, Sexual Diseases and Weaknesses, Salt-rheum, Chronic Sores, Scald Head, Removes Moles and Corns at once, with mild applications. Wild hairs removed from the eyes with especial care. dec7

REAL ESTATE AGENTS.

FRANK E. ADAMS. FRANK ADAMS.

ADAMS & SON,
Real Estate Dealers and Money Brokers,
Office No. 122 North Spring Street.

Improved and unimproved City and Country Property. Orange Orchards, Vineyards and Ranches in the best localities in Southern California. Correspondence solicited.

No. 122 N. Spring St., Los Angeles, Cal.

GEO. B. GRIFFIN. C. W. SCHROEDER.

GRIFFIN & SCHROEDER,
Real Estate and Loan Brokers.

GEO. B. GRIFFIN, Attorney at Law, Notary Public, Searcher of Records and Conveyancer.

☞ 4 EST FIRST STREET, Bernard Block, Los Angeles, Cal. au30-tf

W. S. BENDER. B. C. BRATTIE.

CHARNOCK & WOODWARD,
REAL ESTATE DEALERS,

Have a large list of improved and unimproved city and country property. Also, agents for the Temecula Valley Colony lands at Murietta.

Colony lands a specialty. Call or address them at NO. 12 COURT STREET, opposite Court Ho (t Angeles, Cal. s14tf

LAWYERS

O. G. TRANTUM. GEORGE J. DENIS

TRANTUM & DENIS,
Attorneys and Counselors at Law
ROOMS 7 and 10, DUCOMMUN BLOCK Los Angeles, Cal. nov25-tf

J. A. ANDERSON. J. A. ANDERSO JR

Anderson & Anderson,
ATTORNEYS-AT-LAW.

Will practice in Courts of Los Angeles and Southern Arizona. No. 400 Pennington St., Tucson, A. T., and Rooms 16 and 18 Downey Block, Los Angeles, Cal. jly11-tf

J. G. HOWARD. JOHN ROBARTS.

HOWARD & ROBARTS,
Attorneys and Counsellors at Law
Wilcox Block, 40 Spring St., Los Angeles.

W. F. GARDINER. W. D. STEPHENSON.

Gardiner & Stephenson,
Attorneys and Counselors at Law
OFFICE—Rooms 1, 2 and 3, Allen Block, CORNER OF SPRING AND TEMPLE STS
ja6tf

J. Brousseau,
Attorney and Counsellor at Law.
☞ Nos. 56 AND 57 BAKER BLOCK. mr11tf

CHAS. SILENT. W. F. FITZGERALD. W. P. WADE.

Silent, Wade & Fitzgerald,
Attorneys-at-Law,
TEMPLE BLOCK, - LOS ANGELES, CAL.

Practice in the State and Federal Courts of California and in the Courts of Arizona. dec6tf

S. F. SPENCER. WEED S CHELF.

SPENCER & CHELF,
ATTORNEYS-AT-LAW,

Rooms 4 and 5, up-stairs, No. 132 N. Main St., Mascarel Block, Los Angeles, Cal.
REFERENCES:
First National Bank of Los Angeles, Cal.
Hon. John M. Harlan, Associate Justice of U. S. Supreme Court.
Hon. J. Proctor Knott, Governor of Kentucky. dec15w 1m

H. W. O'MELVENY. J. A. GRAVES

Graves & O'Melveny,
Attorneys and Counselors at Law
ROOM NO. 21 BAKER BLOCK. 'oct1

SALOONS

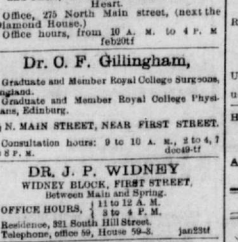

Simmonds' Kentucky Nabob Bourbon Whisky

Of all the famous productions of the "Blue Grass District," this whisky is unexcelled for purity and flavor, for "NABOB" medicinal purposes the "NABOB" is unrivaled. It is made from pure barley and wheat spirits, and in the various component parts are blended with scientific accuracy.

Drink Nabob! It is pure, delicious and invigorating. No bottle is genuine unless the name of Geo. Simmonds appears across the cork. Sol l by the bottle, gallon or barrel.

VACHE FRERES & CO
Cor. Commercial and Alameda Streets,
S LE AGENTS. au25-eod-1m

Also sold by Strong, Crocker & Co., 700, 702 and 704 Main [illegible] st

NOTICE.

The annual meeting of the Long Beach Land and Water Company for the election of Directors and for such other business as shall come before said Company, will be held at the office of the Company at office of Judge E. M. Wilney, Masonic Block, Main street, city of Los Angeles, on Monday, the 11th day of January, A. D. 1886, at 3 o'clock P. M. All stockholders are requested to be present.

A. E. POMEROY, Secretary.
December 7th, 1885. dec6td

LEGAL.

IN THE SUPERIOR COURT
Of the County of Los Angeles, State of the State of California.

In the matter of the estate of Nicholas Kieffer, deceased. } No. 2942

Notice is hereby given that in pursuance of an order of the Superior Court of the county of Los Angeles, State of California, made the seventeenth day of September, 1885, in the above entitled matter, the undersigned, as the administrator with the will annexed, of the estate of Nicholas Kieffer, deceased, will sell at public auction, to the highest bidder, for cash in gold coin of the United States, subject to confirmation by the said Court, on

Monday, the 28th Day of December, 1885

at twelve o'clock, noon, at the north door of the office of the County Clerk of the said county of Los Angeles, State of California, all the right, title, interest and estate of the said Nicolas Kieffer at the time of his death, and all the right, title and interest that the said estate has by operation of law or otherwise acquired other than or in addition to that of the said Nicholas Kieffer after the time of his death, in and to all that property, to-wit: Those certain lots of land situated in the township of El Monte, in the county of Los Angeles, State of California, bounded and described as follows, to-wit: Bounded on the west and north by the lands of F. A. Dunn, on the east by lands of Henry Schmidt, and on the south by the San Bernardino road, the said lot being the same heretofore occupied by the said Nicholas Kieffer in his life time, and next previous to his death.

THE TERMS AND CONDITIONS OF SALE Are: Cash in gold coin of the United States the full purchase price to be deposited with said administrator at the time of the sale, and no bid to be finally accepted unless the amount of such bid be so deposited in said gold coin before the closing of said sale, the said administrator's deed of conveyance to be delivered to the purchaser upon the confirmation of sale, such deed to be at the expense of the purchaser.

Los Angeles, Cal., December 4th, 1885.
EDMOND ROTH,
Administrator of the estate of Nicholas Kieffer, deceased, with the will annexed. dec6td

In the Superior Court
Of the County of Los Angeles, State o California.

In the Matter of the Estate of Arnaud Dalgatarrando, deceased.

Notice is hereby given by the undersigned, Executrix of the last Will of Arnaud Dalgatarrando, deceased, to the creditor of and all persons having claims against the said decedent, to exhibit them, with the necessary vouchers, within four months after the first publication of this notice, to the said Executrix, at the office of J. Brousseau, at-torney-at-law, No. 56 Baker Block, Main street, in the City of Los Angeles, County of Los Angeles, State of California.

MARIA DALGARRANDO,
Executrix of the last Will of Arnaud Dalgatarrando, deceased.
Dated December 12th, 1885 dec13

NOTICE FOR PUBLICATION.

LAND OFFICE AT LOS ANGELES, } CALIFORNIA, October 30, 1885.

Notice is hereby given that the following-named settler has filed notice of his intention to make final proof in support of his claim, and that said proof will be made before the U. S. Land Office, at Los Angeles, California, on December 16th, 1885, viz: Morton Wakefield, Pre-emption No. 3529, for the lots 3, 4, Sec. 13, Tp. 1 S., R. 10 W., S. B. M.

He names the following witnesses to prove his continuous residence upon, and cultivation of said tract, viz:

Clathorn Vaughn, J. W. Marshall, E. C. Griswold, Marian Miller of Los Angeles County, California. CHAS. R. JOHNSON, oct3 30d Register.

115 N. SPRING ST.
OPERA PARLORS,
GRAND OPERA HOUSE.
BISBEE & WENGER.
apr19tf

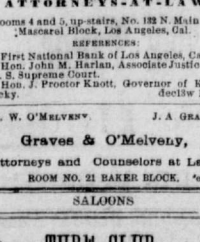

The BOUQUET
No. 7 Commercial St.
TOM SHAW.
jan17

SUBSCRIBE FOR STOCK
IN THE
Los Angeles Workingmen's Building Society.

An organization for the mutual benefit of the working class, to enable them to own their own dwelling houses

On Easy Monthly Payments

To secure a $50.00 share, only 25 cents a month required. Read the By-Laws.

Office, 30 First St. (West), near Spring.
ALFRED MOORE,
n22-1m Secretary.

—LANDS IN—
CRESCENTA CANYADA
11 MILES N. W. OF LOS ANGELES.

Exchanged for City and County property to actual settlers. Apply to

CRESCENTA CANYADA LAND CO.,
Temple Block. 112 N. Sp r

au20-tf

ONTARIO!
THE MODEL COLONY.

For full information apply to

G. CHAFFEY,

Rooms 6, 7 and 8, Bonanzaner Block, opposite Postoffice. Los Angeles. oct22

Proposals for Building a Bridge.

OFFICE THE CLERK OF BOARD OF SUPERVISORS OF LOS ANGELES COUNTY, CAL. }

Plans and specifications, together with sealed bids, based upon said plans and specifications, for building a bridge across "Old San Gabriel River" east end of Dominguez street, near Cerritos Ranch House, will be received at this office until 10 a. m. December 7, 1885. A certified check of $150 to accompany each bid.

The Board reserves the right to reject any or all plans, specifications and bids.

By order of the Board of Supervisors of Los Angeles county, California.

C. H. DUNSMOOR,
Clerk of Board.
dec9 2w

FOR SALE.
A Good Property, Comprising 26 Acres.

Situated three miles from the Court House on Alameda street; 20,000 vines, all from 16 to 5 years old; 40 trees of different varieties, all bearing.

A GOOD HOUSE OF SEVEN ROOMS

And a large barn; a large windmill on the place. Inquire on the place of J. M. VIGNES, between Washington and Jefferson streets, east side of Wilmington Railroad.

☞ TITLE PERFECT. my8tf

LEGAL.

Notice of Sale of Real Estate.

In the Superior Court of the State of California, in and for the County of Los Angeles.

In the matter of the estate of GEO. A. MACOMBER, deceased.

Notice is hereby given that in pursuance of an order of the Superior Court of the State of California, in and for the county of Los Angeles, made on the seventh day of December, A. D. 1885, in the matter of the estate of Geo. A. Macomber, deceased, the undersigned, the executor of the last will and testament of said deceased, will sell at private sale to the highest bidder, for cash, in lawful money of the United States, and subject to confirmation by said Superior Court, on or after

Saturday, the Nineteenth Day of December, 1885,

at the office of Howard & Robarts, Attorneys at law, Room No. 19, 20 and 21, Temple Block, Los Angeles city, California, all of the right, title, interest, claim and demand of the plaintiffs and defendants in said cause—to-wit: Of Refugio De Reyes, Francisco Leon Reyes, Maria Antonia Chistina Reyes, estate of Juan Manuel Reyes, deceased, Maria Isidra Reyes, Juan Manuel Reyes, Adela Reyes and Rosaura Reyes, Miguel Leonis Pablo Reyes, Estate of Jose Reyes, deceased, Dolores M. Reyes, Inocente Refugio Reyes, Maria R. de Botiller, Wilhelmine, "alias" Minnie Rump and Paul Kern and of each and every of them, of, to and in the following described tracts of land, being portions of the Rancho "Las Virgenes" or "El Triunfo," granted by Juan B. Alvarado, Governor of the California, April 7th, 1837, and for which an United States Patent is issued on the 29th day of September, 1883, to which said portions are described as follows, to-wit:

Tract No. 1. That portion of the Rancho "Las Virgenes" known as "The Triunfo Cañon" and situate in the county of Los Angeles, State of California, and commencing at a live oak tree, 31½ inches in diameter, situate on the south side of the "Triunfo" Cañon, and marked C. T. C. for "Cowan, No. 6 and L. V. 1 for "Las Vi genes" No. 1, and running thence, according to the true variation, the same being 15° 30' east during 1885, along the southerly base of the "Triunfo" Cañon S. 83° 57' E., 44.30 chs. to a live oak tree 26 inches in diameter, growing out of a r ck in a point of rocks on the southerly side of said "Triunfo" Cañon and marked L. V. 2 on the same and bearing N. 44° E. 16.88 chains to a sycamore tree 20 inches in diameter marked L. V. 3; thence S. 89° 45' E. 57.41 chs. to a sycamore tree 22 inches in diameter situated on the S. side of "Triunfo Cañon" and on the easterly side of "Ballard's" ravine and marked L. V. 4; thence N. 50° 30' E., 15.80 chs. to a sycamore 4 inches in diameter and marked L. V. 5; thence S. 77° E., 30.04 chs. to a sycamore 20 inches in diameter and marked L. V. 6; thence S. 60° 45' E., 36.50 chs. to a sand rock 6 feet high and 3 feet in diameter marked L. V. 7; thence N. 41° 30' E., 15.40 chs. to a twin live oak stump 40 inches in diameter marked L. V. 8; thence S. 8° 30' E., 22.20 chs. to live oak stump 14 inches in diameter marked L. V. 9; thence N. 78° E., 38.60 chs. to a white oak stump 40 inches in diameter marked L. V. 10; thence N. 80° E., 23.75 chs. to a white oak stump 56 inches in diameter marked L. V. 11; thence up the east side of the "Media" Cañon N. 6° E., 31.50 chs. to a point; thence S. 71½° W., 98.75 chs. to a point 8.00 chs. south from the ¼ section corner on the north side of section 33, T. 1 N., R. 18 W., S. B. M.; thence due north 48.00 chs. to the center of section 28, T. 1 N., R. 18 W., S. B. M.; thence N. 11½° W., 31.50 chs. to the most easterly high peak on the mountain range between the "Lindero" valley and the "Triunfo" Cañon; thence along the ridge of said range N. 83° 45' W., 81.50 chs. to a high rock on said ridge; thence still along said ridge S. 75½° W., 60.80 chs. to a rock on top of said ridge set in west boundary of Rancho "Las Virgenes" and on the easterly boundary of Rancho "El Conejo"; thence along said boundary S. 43° W., 57.58 chs. to the place of beginning, containing 1885 68-100 acres.

Tract No. 2. Commencing at a drab-colored stone 25 inches in diameter marked L. V. 13, for station No. 12½ of the boundary of the Rancho "Las Virgenes, and running thence on true courses (variation 14° 15' E.) S. 6.00 W., 7.00 chs. to a point; thence N. 71½° W. 25.75 chs. to a point; thence due north 48.00 chs. to the center of section 28, T. 1 N., R. 18 W., S. B. M.; thence N. 11½° W., 31.50 chs. to the most easterly high peak on peak on the ridge of the range of hills between the "Rimpau" Cañon and the "Lindero;" thence N. 60½° E., 69.60 chs. to a point on the spur between the "Verde" valley and Cañada "Media;" thence S. 29° E., 34.40 chs. along said ridge to a point thence S. 41° 15' E., 15.80 chs. to a point on the northeasterly boundary of the Rancho "Las Virgenes;" thence along said boundary to the place of beginning and containing 1380 acres of land.

Terms and Conditions of Sale:

Cash, in lawful money of the United States; ten per cent. of bid on fall of the hammer, balance on confirmation of the sale by the superior Court of Los Angeles county.

Deeds and expense of purchasers.

Los Angeles, Dec. 9, 1885.

H. M. MITCHELL, } Referees
H. HALLWIN, } in
I. J. GAVITT, } Partition.
Howard & Robarts, Attorneys for plaintiff. dec10d

Certificate of Copartnership.

STATE OF CALIFORNIA, } ss.
COUNTY OF LOS ANGELES. }

We, the undersigned, do hereby certify that we are partners transacting business in this State, at the town of El Monte, county of Los Angeles, under the firm name and style of BELL & LANGSTADTER.

That the names in full of all the members of such partnership are Charles M. Bell and Isaiah S. Langstadter, and that the place of our respective residences are set opposite our names, respectively, hereunto subscribed.

In witness whereof, we have hereunto set our hands, this sixteenth day of November, A. D. 1885.

Names.	Residences
CHARLES M. BELL.	Town of El Monte, Los Angeles county, California.
ISAIAH L. LANGSTADTER 4w	Town of El Monte, Los Angeles county, California.

Order to Show Cause Why Order of Sale of Real Estate Should Not Be Made.

In the Superior Court of the County of Los Angeles, State of California.

In the matter of the guardianship of the estate of Lillie Bumiller and Francis J. Bumiller, minors.

E. H. Owen, the guardian of the estate of Lilite Bumiller and Francis J. Bumiller minors, having filed his petition herein praying for an order of sale of the whole of the real estate of each of said minors for the purposes therein set forth.

It is therefore ordered by the said Court that all the next of kin of either of said minors and all persons interested in the estates of either of said minors, appear before the said Superior Court on Monday, the 4th day of January, 1886, at 10 o'clock in the forenoon of said day, at the Court Room of Department Number One of said Superior Court, in the Court House, in the city and county of Los Angeles, to show cause why an order should not be granted to the said guardian selling the whole of the real estate of each of the said minors.

And that a copy of this order be published at least four (4) successive weeks in the Los Angeles Daily Herald, a newspaper printed and published in said Los Angeles county.

A. BRUNSON,
Judge of the Superior Court.
Dated December 4th, 1885.
Filed December 4th, 1885.
C. H. DUNSMOOR,
Clerk.
By T. H. WARD, Deputy. dec9td

Notice to Creditors.

Estate of Albert E. Schiefelin, deceased.

Notice is hereby given by the undersigned, executor of the last will of Albert E. Schiefelin, deceased, to the creditors of, and all persons having claims against the said deceased, to exhibit them, with the necessary vouchers, within ten months after the first publication of this notice, to the said executor at the St. Elmo Hotel, the same being the place for the transaction of the business of said estate in the county of Los Angeles.

Dated at Los Angeles, Dec. 2d, 1885.

ED SCHIEFFELIN,
executor of the last will of Albert E. Schiefelin, deceased. w

NOTICE TO TAX-PAYERS.

SAN FRANCISCO, Cal., Oct. 12th, 1885.

Notice is hereby given that all persons desiring to pay REVENUE TAXES or licenses should send their application and money direct to me at San Francisco. All money orders and drafts should be made payable to me at San Francisco Postoffice or banks. The Deputy Collector at Los Angeles does not receive cash for Internal Revenue taxes

oct4 ASA ELLIS, Collector.

LEGAL.

Notice of Application to Purchase Timber Land.

U. S. LAND OFFICE, }
LOS ANGELES, Cal., October 14, 1885. }

Notice is hereby given that, in compliance with the provisions of the Act of Congress approved June 3, 1878, entitled "An Act for the sale of Timber Lands in the States of California, Oregon, Nevada, and Washington Territory," as extended to all the public land States by act approved January 15th, 1885, Morton Wakefield, Pre-emption No. 3529, for the lots 3, 4, Sec. 13, Tp. 1 S., R. 10 W., S. B. M.

He names the following witnesses to prove his continuous residence upon, and cultivation of said tract, viz:

Francisco Martinez de Campo, Faustino Acosta, Sequin Garcia, W. C. Carmichael, of Los Angeles, Cal. J. D. BETHUNE,
dec4 90d Register.

Notice of Application to Purchase Timber Land.

U. S. LAND OFFICE, }
LOS ANGELES, Cal., October 14, 1885. }

Notice is hereby given that, in compliance with the provisions of the Act of Congress approved June 3, 1878, entitled "An Act for the sale of Timber Lands in the States of California, Oregon, Nevada and Washington Territory," as extended to all the public land States by act approved January 15th, 1885, Lazaro Jesus Martinez, Homestead No. 672 for the W½ of N. E. ¼ and W. ½ of S. E. ¼ of Sec. 24, T. 5 N., R. 17 W., S. B. M.

He names the following witnesses to prove his continuous residence upon, and cultivation of, said land, viz:

Francisco Martinez de Campo, Faustino Acosta, Sequin Garcia, W. C. Carmichael, of Los Angeles, Cal. J. D. BETHUNE,
dec4 90d Register.

Notice of Application to Purchase Timber Land.

U. S. LAND OFFICE, LOS ANGELES, Cal., }
November 16th, 1885. }

Notice is hereby given that in compliance with the provisions of the Act of Congress, approved June 3, 1878, entitled "An Act for the sale of Timber Land in the States of California, Oregon, Nevada and Washington Territory," Justin A. Dow, whose post-office address is Los Angeles, Los Angeles county, California, has this day filed in this office his application to purchase the N. E. ¼ of S. E. ¼ Section No. 24, in Township No. 1 North, Range No. 15 W. of the S. B. meridian.

All persons holding any adverse claim thereto are required to present the same at this office within sixty days from the first publication of this notice.

CHAS. R. JOHNSON,
oct31 60 days Register.

Dissolution of Copartnership.

The copartnership heretofore existing between the undersigned, under the firm name and style of E. Laventhal & son, in the city of Los Angeles, county of Los Angeles, State of California, is this day dissolved by mutual consent. Mr. E. Laventhal retiring. The business will be continued by E. Laventhal & Co., who assume all debts and liabilities and are authorized to collect all accounts of the old firm.

Los Angeles, December 7th, 1885.

ELIAS LAVENTHAL
ISADORE LAVENTHAL.
dec10d

LEGAL.

Notice of Sale of Real Estate.

SUPERIOR COURT, LOS ANGELES COUNTY.

REFUGIO REYES ET AL. } No. 2898.
vs.
PABLO REYES ET AL. }

Notice is hereby given that the undersigned, Referees appointed by the Superior Court of Los Angeles county, on the 7th day of September, 1885, to partition the Rancho "Las Virgenes," situate in the county of Los Angeles, State of California, having submitted to said Court a partial report of their proceedings, and the said Court having on the 4th day of December, 1885, made and entered an order approving and adopting said partial report and directing said Referees to sell at public auction all the lands in said partial report described, subject to confirmation by said Court, the said Referees will, in pursuance of said order and by virtue thereof, sell at public sale, on

Monday, the 4th day of January, 188

At 12 o'clock, noon, of [illegible] day, at the door of the Sheriff's office, to [illegible] court House, in Los Angeles, State of California, all the right, title, interest, claim and demand of the plaintiffs and defendants in said cause—to-wit: Of Refugio De Reyes, Francisco Leon Reyes, Maria Antonia Chistina Reyes, estate of Juan Manuel Reyes, deceased, Maria Isidra Reyes, Juan Manuel Reyes, Adela Reyes and Rosaura Reyes, Miguel Leonis Pablo Reyes, Estate of Jose Reyes, deceased, Dolores M. Reyes, Inocente Refugio Reyes, Maria R. de Botiller, Wilhelmine, "alias" Minnie Rump and Paul Kern and of each and every of them, of, to and in the following described tracts of land, being portions of the Rancho "Las Virgenes" or "El Triunfo," granted by Juan B. Alvarado, Governor of the California, April 7th, 1837, and for which an United States Patent is issued on the 29th day of September, 1883, to which said portions are described as follows, to-wit:

Tract No. 1. That portion of the Rancho "Las Virgenes" known as "The Triunfo Cañon" and situate in the county of Los Angeles, State of California, and commencing at a live oak tree, 31½ inches in diameter, situate on the south side of the "Triunfo" Cañon, and marked C. T. C. for "Cowan, No. 6 and L. V. 1 for "Las Vi genes" No. 1, and running thence, according to the true variation, the same being 15° 30' east during 1885, along the southerly base of the "Triunfo" Cañon S. 83° 57' E., 44.30 chs. to a live oak tree 26 inches in diameter, growing out of a r ck in a point of rocks on the southerly side of said "Triunfo" Cañon and marked L. V. 2 on the same and bearing N. 44° E. 16.88 chains to a sycamore tree 20 inches in diameter marked L. V. 3; thence S. 89° 45' E. 57.41 chs. to a sycamore tree 22 inches in diameter situated on the S. side of "Triunfo Cañon" and on the easterly side of "Ballard's" ravine and marked L. V. 4; thence N. 50° 30' E., 15.80 chs. to a sycamore 4 inches in diameter and marked L. V. 5; thence S. 77° E., 30.04 chs. to a sycamore 20 inches in diameter and marked L. V. 6; thence S. 60° 45' E., 36.50 chs. to a sand rock 6 feet high and 3 feet in diameter marked L. V. 7; thence N. 41° 30' E., 15.40 chs. to a twin live oak stump 40 inches in diameter marked L. V. 8; thence S. 8° 30' E., 22.20 chs. to live oak stump 14 inches in diameter marked L. V. 9; thence N. 78° E., 38.60 chs. to a white oak stump 40 inches in diameter marked L. V. 10; thence N. 80° E., 23.75 chs. to a white oak stump 56 inches in diameter marked L. V. 11; thence up the east side of the "Media" Cañon N. 6° E., 31.50 chs. to a point; thence S. 71½° W., 98.75 chs. to a point 8.00 chs. south from the ¼ section corner on the north side of section 33, T. 1 N., R. 18 W., S. B. M.; thence due north 48.00 chs. to the center of section 28, T. 1 N., R. 18 W., S. B. M.; thence N. 11½° W., 31.50 chs. to the most easterly high peak on the mountain range between the "Lindero" valley and the "Triunfo" Cañon; thence along the ridge of said range N. 83° 45' W., 81.50 chs. to a high rock on said ridge; thence still along said ridge S. 75½° W., 60.80 chs. to a rock on top of said ridge set in west boundary of Rancho "Las Virgenes" and on the easterly boundary of Rancho "El Conejo"; thence along said boundary S. 43°

HOTEL ARRIVALS YESTERDAY

ST. CHARLES.

J A Everleth, S F
H M Eserfred, do
C E Herrington, do
D M Graham, Pasad'a
Mrs Graham, do
M Cheney, Elsinore
M Burke, Col Springs
A A Stoddard, do
F S Mather, do
Miss M Grabb, do
N H Hazner, do
W W Pratt, Orange
J W Rogers, S Monica
P C Tenney, Pomona
Ramon Vejar, do
W Mcintosh, Colton
F P Patterson, Tucson
Mrs Cheney, Elsinore
Wm Collier, do
H C Betts & W, S Y
J F Bryan, city
J D Forest, Deming
W M Parker, Newhall

GRAND CENTRAL.

W Moore, Arizona
D M Horton, Dallas
J A Peron, Pinegate
Mrs Peron, do
J A Allen, Petaluma
J L Dinwiddie, do
J C Udell Siepe, do
W G Medcraft, Stonea
M Cheney, Elsinore
Mrs Cheney, do
M Lattin, Cucamonga
C Armistead, Ga
S Smith, Tyler, Texas
Mr Smith & 2 c, do
J Deshong, do
Mrs Deshong & 2 c, do
F P Wright, Tyler
T Wallace, Cloverdl'e
W McIntosh, Colton
J L Stewart, Sacto
P Lodes, Omaha
W S Cheif, Kan City

IRON SUPPHUR SPRINGS.

S H Griffith, Phila
Mrs L H Dale, do
Miss Henderson, do
A Cohn, Los Angeles
B K W Bent, do
Dr A E Wheeler, do
B G Horsfman, do
C H Hefner, do
C T Douglas, Illinois
Mrs Douglass & c, do
Mrs Rochat & 2 child'n, do
San Bernardino
F Brush & wife, Iowa
L Hunsstel, San Fran
W G Tiffany, do
Albert Reiser, do
Mrs Graves, Riverside
D Messenger, S Gabriel
W H Mollyott, Wash
George Lee, Niagara
Wm G Lee, do
A S Wright, do
Mrs A S Wright, do
G W Spear, Wilber
Springs
W Howard, California

PROPERTY TRANSFERS.

Reported by Hollette & Gibson, Examiners of Title.

THURSDAY, December 17, 1885.

CONVEYANCES.

Benjamin Walton to William Imus—12.92 acres in or adjoining SW¼ sec 15, T 2 S R 13 W; $1000.

W E Webb to John Dixon—Lot D blk 170, Santa Monica; $50.

R L Crowder to Edwin A Honey—200 feet square on southwest corner of Richland farm lot 8; $1500.

John Thomas Giles to Mrs Eliza Wilson—North 25 feet of lot 11, Childs & Hansen's subdivision of blk 92, Ord's survey; $400.

S C Hubbell to Elizabeth Hollenbeck—All interest in lot 18 blk L, Mott tract; $5.

C N Wilson to Elizabeth Hollenbeck—All interest in lot 18 blk L, Mott tract; $12.50.

Annie Ross and John Ross, her husband, to Helen M Fosdick—SW¼ of SE¼ sec 12, T 1 N R 10 W; $4000.

Milton F Hogan to Martha E Smiley—Lot 39 blk 1, Sisters of Charity tract; $375.

Edward T Wright to George Bugbee and H Slotterbeck, Jr—Lot 18 blk 1, Ocean View tract No 1; $350.

Ezra S Carr and Jeanne C Carr to Ruth H Martin—Lot in division E, San Gabriel Orange Grove Association Lands; $1200.

Jasper N Smith and Emily T Smith, his wife, to J B Beardsley—20 acres in SE¼ of SW ¼ sec 36, T 1 N R 10 W; $800.

Alphens W Williams to C Roughton—65.05 acres of lot 22, Ex La Cañada, and water; $2000.

John Robson to W H Cooper—Lot 5, Byram's subdivision; $800.

Peter Picken to S Jonas—30 acres in Ex Santiago de Santiago de Santa Ana; $1.00.

John F Humphreys to Eliza A Watson—80 of 20 acre tract in Ex Santiago de Santa Ana; $1.00.

M L Wicks and John J Jones to John D Nagel—Lot 1 in subdivision of sec 31, T 6 N R 11 W; $82.50.

Eliza Ann Watson to William W Pratt—80 of 20 acre tract in Ex Santiago de Santa Ana; $1.00.

Calvin Hartwell to Alexandrina Fox—Lots 7 and 9, Calvin Hartwell's subdivision of lot 18, Griffin's addition to East Los Angeles; $1000.

John Alexander Brown to Erasmus Bennett—NE¼ of NE¼ sec 35, T 2 S R 13 W; $8000.

MISCELLANEOUS.

Henry Webb to John Dixon—Assignment of mortgage; bk 65 p 88.

Isaac W Hellman, Henry Hammel and A H Henker, executors of estate of Andre Reiswalter, to George H Smith and George S Patton—Partial release of mortgage; bk 57, p 96.

Mrs R H Paris to Albert Meacham—Power of attorney.

James G Howard, John Roberts, Jose D Valencia and Edgar A DeCamp—Notice of claim to 100 inches of water in "Tie Camp" cañon.

Jas B Tanker, Silas L Adolphus W Williams—Partial release of mortgage; bk 70 p 166.

Howard W Mills, A B Judson and G W Morgan to Uriah E Wilson—Partial release of mortgage; bk 47 p 238.

John J Jones to M L Wicks—Assignment of mortgage; bk 70 p 5.

WILL YOU SUFFER with Dyspepsia and Liver Complaint? Shiloh's Vitalizer is guaranteed to cure you. Sold by C. F. Heinzeman, 122 North Main street.

SHILOH'S CATARRH REMEDY—A positive cure for Catarrh, Diphtheria and Canker mouth. Sold by C. F. Heinzeman, 122 N Main street.

WILL YOU SUFFER with Dyspepsia and Liver Complaint? Shiloh's Vitalizer is guaranteed to cure you. Sold by C. F. Heinzeman, 122 North Main street.

SHILOH'S VITALIZER is what you need for Constipation, Loss of Appetite, Dizziness and all symptoms of Dyspepsia. Price 50 and 75 cents per bottle. Sold by J.C. Heinzeman, 122 North Main street.

SHILOH'S CURE WILL immediately relieve Croup, Whooping cough and Bronchitis. Sold by C. F. Heinzeman, 122 N Main street.

Damiana makes the old, young and the weak strong and healthy. M. Levy & Co., wholesale liquor dealers, agents.

If you want a good fitting truss call at C. F. Heinzeman's Drug Store, 122 Main street, who keeps the largest assortment of trusses in hand in southern California.

Damiana Bitters regulates the stomach. Michel Levy & Co., wholesale liquor dealers, agents.

All respectable dealers keep Damiana Bitters. Michel Levy & Co., wholesale liquor dealers, agents.

A positive cure for dyspepsia—Damiana Bitters. Michel Levy & Co., wholesale liquor dealers, agents.

ARE YOU MADE miserable by Indigestion, Constipation, Dizziness, Loss of Appetite, Yellow Skin? Shiloh's Vitalizer is a positive cure. Sold by C. F. Heinzeman, 122 N. Main steet

The largest stock of drugs, medicines, perfumeries and toilet articles in Southern California, at C. F. Heinzeman's.

Medicated Inhalations.

No one can say aught against the use of medicated inhalations for curing diseases, the contrary we are in favor of them, so says Dr. Williams, who has had the honor of treating over 57,000 patients during the past 18 years.

"Mother Cary's Salve"

Will heal all inflammation without pain to the sufferer. It is soothing and cooling, pleasant to the smell, does not draw like other salves. For sale by C. F. Heinzeman, sole agent. Price 25 cents.

P. B.

John Wieland, celebrated Philadelphia Lager Beer now on draught at the leading saloons. Sleitzke & Rumfler, sole agents and bottlers, 154 E. First St.

Stop Your Cough

By taking the Gum Tree (eucalyptus) Cough Syrup. Only for sale by C. F. Heinzeman druggist, Los Angeles.

DR. JORDAN'S

MUSEUM OF ANATOMY,
751 MARKET ST.,
San Francisco, Cal.

Grand lecture how to avoid disease, and how wonderfully you are made. Private office 211 Geary street. Consultation on lost manhood and all diseases of man. Send for book.

CALIFORNIA WIRE WORKS
329 MARKET ST., SAN FRANCISCO,
MANUFACTURERS OF
Wire and Everything in Wire.

Barbed Wire — We offer for sale lowest figures and the regular and thick set. Being regularly licensed we guarantee our customers against damages.
Baling Wire — "Pacific" brand of very best steel, all sizes at lowest market rates.
Wire Netting — All meshes and widths, for poultry, fencing, etc.
Wire Cloth — Of all kinds for screen doors, Wire Sieves, etc.
Hop Wire — For training hops, made from wire in long lengths, specially for the purpose.
Gopher Traps — And all other kinds of traps for squirrels, gophers and mice.
Vineyard Lines — For laying out vineyards. Guaranteed in all distances and made of steel wire.

Ornamental and Useful Wire and Iron Work.

NOTE—We meet Eastern competition by home manufacture, and sell you better goods at a lower price. julyiwoar

MISCELLANEOUS.

To Orchardists.

Wanted, Eight to Ten Car-Loads of Oranges.

The undersigned is desirous of procuring from eight to ten car-loads of Oranges per week during the coming season, to be delivered at San Jose. Parties owning orchards are requested to communicate with the undersigned at once, stating the quantity they will be able to furnish, and the conditions and terms.

D. LAZIER,
114 & 120 W. Santa Clara St.,
SAN JOSE, CAL.
dec4 1w

Surgical Instruments.

Having just received a full assortment of surgical instruments of the well known make of

CHAS. W. BOLTE,

Philadelphia, the physicians of the city are requested to call and examine them at

C. F. HEINZEMAN'S,
BRANCH DRUG STORE,
263 South Spring St., Near Fourth,
dec17 2w

KINDERGARTEN BENEFIT
—AT THE—
CONGREGATIONAL CHURCH,
Corner Hill and Third Streets.

Miss Ethel Howe, Soprano Vocalist; Miss Lydia Bell, Dramatic Reader; Miss Louise Wright, Pianist.

Saturday Evening, Dec. 19th.

Programme begins at 8 P. M.

TICKETS, Reserved Seats, - - - 75 cts.
General Admission, - - - 50 "
Tickets on sale at Day's Music Store.
dec16 tf

A FIRST-CLASS
GILT-EDGE INVESTMENT
FOR LIFE

That will pay more than one per cent. a month the first year; besides the growth of the young vines and trees will add thousands of dollars a year in value to the place.

300 ACRES
—OF—
VINEYARD AND FRUIT TREES,

Now all in bearing, one-fourth of a mile from the S. P. R. R. Depot, San Gabriel, Cal.

There are about 200,000 grape vines of choice varieties for wine making, that will yield about five pounds to the vine this year, or 500 tons; seven and a half pounds to the vine next year, and ten pounds the next year, as the vines get older. Also an orchard of old, bearing orange and lemon trees, now loaded with fruit, with some 2,000 choice apricot, Bartlett pear, peach, French prune, cherry, plum and apple trees. Soil rich sandy loam, also beautiful. Must be seen to be appreciated. Joins L. J. Rose's large vineyard and winery.

Go and see or write to H. W. AMES,
dec6 1m San Gabriel, Cal.

—AT THE—
Real Estate Exchange
20 South Spring Street,
—YOU WILL FIND—
SPECULATIONS
IN ALL KINDS OF PROPERTY IN SOUTHERN CALIFORNIA.

REAL ESTATE bought, sold and exchanged on commission. Houses RENTED and MONEY LOANED by

Humphreys & Riggin.
n19tf

FOR SALE.

A Nice Improved Residence and Business Stand Combined,

Six miles south of the city, at the Florence Junction; contains one acre of land, fenced, and set in all manner of fruit and some grain trees already in the ground. A good house, 20x30 feet, of 6 rooms, 4 down stairs and 2 up stairs; 2 robins shelved, and counter fixing for

ANY KIND OF BUSINESS,

And where a country store is kept now. Also a good well of water and tank large enough to use with a windmill to irrigate the land cheap for $1,200 cash. Also, will sell the stock of goods at wholesale rates for what they will amount to at wholesale rates by invoice; probably about $600 or over. Cash or two-thirds balance, secured by mortgage on premises.

dec9 1m J. LEHMON.

FOR SALE!

200 ACRES OF VINEYARD, divided into 20-acre lots. One-half four-year-old foreign varieties and one-half raisin grapes. Also, 40 acres of two-year-old raisin vineyard.

Also, 50 acres adapted to winter vegetables, early fruit and grapes.

Also, 400 acres, in lots to suit purchasers, of the finest raisin and fruit land.

The above lands and vineyards are covered with water stock of the Santa Ana Irrigation Company, just under the main canal, and are easily irrigated.

The above property will be sold one-third cash, balance on long time and easy terms, or will be exchanged for city or country property.

Address or call on owner at G Bryson Block, or 800 Pearl street, Los Angeles, Cal.
dec2 1m J. S. CRIPPEN.

J. W. POTTS
20 ACRES OF FINE ORCHARD,

Good house, plenty of water, with houses for tenants, situated on the corner of the proposed transfer terminus of the Temple street cable road. Price, $10,000; also, 20 acres of land, fronting on and in the Second street cable road. Price, $700.

Two lots on the hill near the Second-street Cable Road; price, $700.

Three lots, a half block from Temple street, near school house, $300.

One lot on Second street, $1,250.

One lot on Bellview Avenue, $800.

Also nursery trees of all kinds for sale. No cash basis. Inquire at room 5, Maginnis' room, 85 Temple block, or apply to

J. W. POTTS,
On the orchard place, 2½ miles out, near Temple Street. nov29-3m

FISH! FISH!! FISH!!!

Oysters, Clams, Shrimps, Game and Poultry of any and every description.

WESTERN MARKET,

70 EGG CAPACITY

Best and largest supply of the country. Orders promptly attended to. No extra charge for delivery. The Apollo Co.

Petaluma Incubator, Best in Use.

218 sold last year in this county. Reading and history pamphlet free.

Stall 17, Mott Block.
sep26tf THEO. BOLLE & CO.

FRANK MARSH,
Modern Ar. Paper Hanging,
T. LOS ANGELES FURNITURE CO.
oct18 tf

RESTAURANTS.

THE COMMERCIAL
RESTAURANT,
V. DOL, Proprietor,
DOWNEY BLOCK, - MAIN STREET.

Receives alive and serves up every day the choicest FISH, including SOLE, TURBOT and SEA TROUT.

MR. DOL is the exclusive consignee of the celebrated FROMAGE DE BRIE, which only be had at this restaurant.

SPRING CHICKENS, just in from the Roches cooked in every style.

This restaurant is Los Angeles's Delmonico.
nov1tf

ILLICH'S
Restaurant and Oyster Parlors
41 and 43 N. MAIN ST.

GREAT REDUCTION IN OYSTERS.

Large Eastern Oysters, per 100, - - - $4.50
Small " " " - - - $3.50
Small Eastern, raw or stewed, 25 cts. per plate
Large Eastern, say style, - 50 cents per plate
Baltimore selected Oysters, 85 cents per can

PRIVATE ROOMS

Up stairs for ladies and families, where meal will be served the best style.

Jerry Illich, Proprietor
nov24

OPERA RESTAURANT,
Our Aim is to Please Everybody.

MEALS AT ALL HOURS from 6 A.M. to 8 P.M.

MRS. D. BILDERBACK, Proprietress.
15 South Main St., Los Angeles.
n17 1m

ARCHITECTS.

R. B. YOUNG,
ARCHITECT AND SUPERINTENDENT,
Rooms 5 & 6 Nadeau Block.
REFER CITY HALL and HOLLENBECK BLOCK.

R. F. KYSOR. OCTAVIUS MORGAN.
KYSOR & MORGAN,
ARCHITECTS, ROOMS 1, 2 AND 3, No. 36, South Spring St., Los Angeles, Cal. oct8 tf

JOHN HALL,
ARCHITECT AND SANITARY ENGINEER
74 North Main Street. (Rooms 4 and 5.)

WINES AND LIQUORS.

VACHÉ FRÈRES & Co.
Depot for the Brookside Vineyard; whole sale and retail dealers in
Fine Wines, Liquors, &c.,
Family trade a specialty. Also pure liquors for medicinal purposes.
Cor. Commercial and Alameda Sts.,
OPPOSITE OLD DEPOT. apl1 1y

K. J. WOOLLACOTT,
WHOLESALE & RETAIL DEALER IN
PURE
CALIFORNIA WINES
AND
LIQUORS
28 & 28 NORTH SPRING ST.
FAMILY TRADE SOLICITED. PROMPTLY DELIVERED. LOS ANGELES, CAL.

Los Angeles Soda Works!

Here we are and have been for the last 17 years, and intend to stay.

WE MANUFACTURE THE CELEBRATED

"Famous Cream Soda"

And a superior article of
GINGER ALE,
SARSAPARILLA, SODA
All kinds of
MINERAL WATERS, CHAMPAGNE CIDER,
And all kinds of SYRUPS.

Gentlemanly treatment and square dealing on the part of our drivers insisted on.
H. W. STOLL & Co.,
107 Sainsevain St.

Grape Cuttings and Orange Trees for Sale.

Zinfandel Grape Cuttings and Orange and Lemon Trees for sale; choice varieties reasonable prices. Apply to PERKINS,
nov29 Tuscan Avenue Nurseries.

Having Secured the Sole Agency of

Hill, Avondale & Co.
FOR LOS ANGELES,
H. CLARY,
409 North Main Street,

Respectfully calls the attention of his friends and patrons to his large stock of

Whiskies, Etc.

From the above celebrated distillery at
COVINGTON, KY.

He is also prepared to furnish
Blue Grass, Buffalo,
Henry Clay and Avondale,
—AND—
OTHER FAMOUS KENTUCKY BRANDS
IN ANY QUANTITY.

Also to take orders for direct shipment from the distillery. nov24 1m

Notice to Stock Breeders.

All parties concerned are hereby notified that all money due for the service of my Percheron Normans, stallions, "William, Jr.," and "Brigadier," must be paid to JOHN REMEL, my agent, or to

J. W. WEAVENY, Owner.
dec16 tf S. H. HOWARD, Agent.

Gillette, Gibson & Wood,
Examiners of Title and Conveyancers,
rooms 6 and 14, McDonald Block, Main St.
LOS ANGELES CAL.

CUTTINGS.

FOR SALE—CUTTINGS of the following varieties: Carignane, Grenache, Mourastel, Trousseau, Alicante, Bouschet, Seedless Sultana, also rooted Zinfandel, Blue Gibb, Black Prince, Tokay, Muscat of Alexandria, Muscat, Mission, etc. E. J. MAYBERRY, San Gabriel.

MARES FOR SALE.

300 Breeding Mares with Colts Cheap, at the
SANTA MARGARITA RANCHO
Apply to RICHARD O'NEILL,
aug28tf On the Ranch

SOCIETY NOTICES.

Knights Templar.

CYRUS DE LEON COMMANDERY NO. 9, K. T.—Holds its stated conclaves at the asylum in Masonic Hall, on the Third THURSDAY of each month, at 7½ o'clock P. M. Sojourning Knights Templars in good standing are cordially invited to attend. By order of the

E. C.
J. E. S. BELL, Recorder.

Los Angeles Chapter No. 33, R. A. M.

Stated conventions on second MONDAY of each month, 7½ P. M., at Masonic Hall. Sojourning companions in good standing cordially invited.

By order of
G. P. McLELLAN, H. P.
M. LEVY, Secretary.

Los Angeles Lodge No. 35, I. O. O. F.

REGULAR MEETING held on Wednesday evening of each week at 7:30 o'clock.

Sojourning brethren in good standing are cordially invited. H. H. CRAWFORD, S. G.
ED. P. PRAISO, R. S. jy28

American Legion of Honor.

SAXBY COUNCIL, No. 654, meets First and Third Saturday evenings of each month at Good Templars' Hall.

Visiting Companions always welcome.]

D. R. PAYNE, Commander
C. G. WILLMAN, Secretary. np6-3m

I. O. C. F.

Orange Council No. 20, I. O. C. F., meets every Wednesday evening in Good Templars' Hall. Visiting members are cordially invited.

JAS. M. BRAINARD, C. C.
ISAAC S. SMITH Secretary. je6 1y.

Masonic Notice.

LOS ANGELES LODGE No. 42, F. & A. M.—The stated meetings of this Lodge are held on the first MONDAY of each month at 7:30 P. M. Members of Pentalpha, No. 202, and all Master Masons in good standing are cordially invited.

A. M. FRAGG, W. M.
CHAS. C. CHESEBROUGH, Secy.

Los Angeles Lodge No. 2925, K. of H.

Regular meetings of the above Lodge are held every Wednesday evening at Old Masonic Hall Spring street. Visiting brothers are cordially invited to attend.

H. C. AUSTIN
Dictator.

Los Angeles Council No. 11, Royal and Select Masters, F. & A. M.

Holds its stated assemblies on the 4th Monday of each month at Masonic Hall, at 7:30 P. M. Sojourning Companions in good standing are fraternally invited to attend.

By order of the T. I. M.
J. S. BELL, Recorder.

Eagle Corps, N. G. C.

REGULAR meetings at the Armory, Court street, every Friday evening at

W. H. H. HOLLOWAY,
Lieutenant Commanding.
C. A. KETTLER, First Sergeant. je24-tf

Confidence Engine Company.

REGULAR meetings of this Company on the first Wednesday evening of each month, at 7:30 o'clock.

By order of
J. R. BRADY,
P. KELLY, Secretary. President.

K. OF P.

Tri-Color Lodge No. 96 meets every Friday evening in Pythian Castle, No. 28 Spring street.

Sojourning Knights invited.

C. PAYNE C. C.
ISAAC S. SMITH, K. of R. and S.
nov7-1yr

LOS ANGELES LODGE 55, A. O. U. W.

Regular meetings of the above Lodge are held every Wednesday evening at Good Templars' Hall, Main street. Visiting brethren cordially invited.

W. P. MYERS, M. W.
WALTER DEVEAUX, Recorder.
jan6 1yr

SIGNET CHAPTER NO. 57, R. A. M.,

Meets statedly on the first Thursday of each month, at 7:30 P. M., at Masonic Hall, McDonald Block. Sojourning companions in good standing cordially invited.

C. W. BUSH, H. P.
S. BELL, Secretary. jan21-tf

IF YOU WANT TO
Buy or Sell Real Estate
—OR TO—
RENT A HOUSE OR STORE
—OR TO—
INSURE Your LIFE
—OR—
PROPERTY,

You are invited to call on the old established firm of

Dobinson & Fairchild,

Where you will find every effort made to satisfy your requirements.

DOBINSON & FAIRCHILD,
42 NORTH SPRING ST
nov28 LOS ANGELES.

MORE NEW CLOTHING.

FALL STOCK JUST IN.

Nobby Suits in Great Variety, for Men, Boys and Children

—AT—

ABERNETHY & CO'S,
NO. 73 NORTH SPRING STREET.
jy29-1m

HOLIDAY GOODS!

BUSH'S DIAMOND PALACE!

LARGE STOCK! FINE GOODS! PRICES REASONABLE!

218 NORTH MAIN ST.

Diamonds, Watches, Jewelry, Clocks, Spectacles, Eye-Glasses, Gorhams Wood & Hughes' Sterling Silverware, Rogers Bros' Plated Ware, and everything pertaining to a First-Class Jewelry House.

Practical Watch and Clock Repairer and Manufacturing Jeweler.

Pleasure to show goods. Very Truly Yours,
n12-2m C. H. BUSH.

1885 FALL 1885

GENTS:—My Fall Stock is now complete; everything first class. Call and examine.

MacConnell, The Tailor,
No. 8 Opera House.
nov30-1f

DR. U. SMITH,
ALLEN BLOCK, Corner Temple and Spring.

Gold fillings from the smallest to entire crowns, made with gold guarantee to stand the test of time and use.

Artificial Teeth inserted on rubber, celluloid, gutta percha, silver and gold.

Gold for health and durability is preferable.

PAINLESS EXTRACTION.

DR. SMITH has recently invented and constructed an improved apparatus that will, in one second, make the most aching teeth and the most painful gums as insensible as a stone. This makes teeth extracting in all cases—children and adults—absolutely painless and harmless. jy25tf

W. C. FURREY,
—DEALER IN—
Hardware, Ranges, Artesian Well Pipe,
Wrought Iron Pipe and Pumps, San Jose Pumps

Spraying Pumps a specialty. REFRIGERATORS, the finest in the city. Water Coolers and Water Filters. A large stock of the best Garden Hose. ADAMS & WESTLAKE OIL STOVES. Agent for AKRON SEWER PIPE. A large stock and low prices. SANITARY PLUMBING A SPECIALTY. Please give us a call. myl1f

HENRY GLASS,
BOOK-BINDER,
BLANK BOOK MANUFACTURER,
N SPRING ST., OPP. COURT HOUSE, LOS ANGELES, CAL.
Everything First Class at San Francisco Prices.
nov20

FOR SALE!

FOR SALE.

Six Hundred and Thirty Acre or Land

Lying between the San Rafael Providence's and San Fernando Ranchos, in tracts of forty acres, at

THIRTY-FIVE DOLLARS PER ACRE,

Much of it now in wheat. On adjacent tracts are fine orchards and vineyard. Surface water near. Terms—one-third cash, balance in one and two years, 8 per cent. interest.

ALSO,

Land in east part of the city at from $200 to $250 per acre.

Lands 71-2 Miles North of Center of Los Angeles City,

With irrigation water, at $100 per acre, in lots of 10, 20 or 40 acres.

Two Hundred and Thirty-Five Acres,

two miles N. W. of center of Orange, in tracts to suit, at from

$15 to $65 per Acre,

Abundance of water for irrigation obtainable. Messrs. Brown & Travis, at Orange will show these lands.

M. L. WICKS
Rooms 1 & 4 Postoffice Building.
mh22-d&w-8m

H. C. BEVILLE,
Builder & Contractor.

Carpenter's job work done on short notice. Plans and specifications made without delay. Best of references. Inquire at

329 South Flower Street
nov5 tf

Good News, Epicures and Housekeepers.

Those that love home-made sweetmeats and pickles wishing to have such articles put up as Jelly, Marmalade, Preserves, Peach or Apple Butter, or canned fruits, Cordials, Sweet Pickled Fruits, Chow Chow, Catsup, Mangoes, or anything that can be done with fruits, can have them done at their homes or ranches by calling on Mrs. H. S. Richmond, 138 East First street. Will go by the day or week. Give her a call.

aug23-

DR. MINTE
THE SPECIALIST,
No. 11 Kearny St., San Francisco, Cal., Treats, all Chronic, Special and Private Diseases with Wonderful Success.

THE GREAT ENGLISH REMEDY

Is a certain cure for Nervous Debility, Lost Manhood, Prostatorrhea, and all of the evil effects of youthful follies and indiscretions, and in drinking intoxicating liquors. Dr. Minte, who is a regular physician, graduate of the University of Pennsylvania, will agree to forfeit $500 for a case of this kind the Vital Restorative (under his special advice and treatment) will not cure. $1.50 a bottle, or four times the quantity $5, sent to any address on receipt of price, or C. O. D. in private name if desired, by DR. MINTE, 11 Kearny St., S. F., Cal. Send for list of questions and pamphlet.

Sample Bottle Free

Will be sent to any one applying by letter, stating symptoms, sex and age. Strict secrecy in regard to all business transactions.
oct18

Mrs. Goldstein's Announcement

I Would announce to my old friends and customers for the last twelve years, that I shall not remove to the Market, but will continue to keep fresh butter, eggs, poultry dressed and undressed game, and fresh horse radish, with a good assortment of family groceries, at my old stand,

No. 3½ North Main Street.

Where I will be happy to meet my old friends and customers and any new comers who may favor me with a call.

MRS. S. GOLDSTEIN.
n

Notice of Sale at Public Auction of Personal Property Under Hotel Keepers' Lien.

TO WHOM IT MAY CONCERN.—Notice is hereby given that I will sell at public auction to the highest and best bidder for cash, in lawful money of the United States, to be paid at the time of sale, on Saturday, the 30th day of January, A. D. 1886, at 2 o'clock P. M. of said day, in front of the San Pedro Hotel, on the corner of Beacon and Fourth streets, in the town of San Pedro, county of Los Angeles, State of California, the following described property, to-wit: One medium sized wooden chest or box, belonging to John Sullivan, the contents of which are supposed to be carpenter tools; the said chest and contents having been left with me, as proprietor of said hotel, by said John Sullivan, over $67 due for board and lodging furnished said Sullivan at said hotel, and the said chest having been left unclaimed for a period of more than six months prior to the date hereof, I will sell the same at public auction, at the time and place and in the manner hereinbefore stated, to satisfy the above claim, together with the expenses incurred for advertising the same.

San Pedro, Cal., October 30, 1885.
dec17-3d RICHARD HILLYER.

Dividend Notice.

At a meeting of the Board of Directors of the Los Angeles Electric Company, held December 10th, 1885, the regular monthly dividend No. 9 of six (6) cents per share was declared, payable at the office of the Company, on TUESDAY, December 29th, 1885. Transfer books will close on Thursday, December 24th, 1885, at the hour of 3 o'clock P. M.

CHAS. H. HOWLAND, Secretary.
Office, Room No. 6, Schumacher Block, opposite Postoffice, Los Angeles, Cal. dl0-14t

BANKING HOUSES.

First National Bank
OF LOS ANGELES.

Capital Stock, - - - - $100,000
Surplus, - - - - $100,000

E. F. SPENCE, - - - President
J. M. ELLIOTT, - - - Cashier

DIRECTORS:
J. D. BICKNELL, J. F. CRANK, H. MASURY
WM. LACY, E. F. SPENCE.

STOCKHOLDERS:
CAPT. A. H. WILCOX, DR. R. H. MCDONALD
O. S. WITHERBY, JAMES MCCOY
J. F. CRANE, F. Q. STORY,
J. E. ROLLENHAGEN, A. L. LANGENHEIM,
H. MASURY, WM. LACY,
L. H. CARLTON, E. H. MOTT,
J. D. BICKNELL, E. F. SPENCE.
A. W. HARVEY. oct4tf

Farmers & Merchants' Bank
OF LOS ANGELES.

ESTABLISHED IN 1868.

Capital, $200,000. Surplus and Reserve Fund, $375,000.

ISAIAS W. HELLMAN.....PRESIDENT
L. C. GOODWIN.....VICE-PRESIDENT
JOHN MILNER.....SECRETARY
BOARD OF DIRECTORS
ISAIAS W. HELLMAN, JOHN S. GRIFFIN,
O. W. CHILDS, C. E. THOM,
PHIL. GARNIER, J. B. LANKERSHIM,
C. DUCOMMUN, JOSE MASLARES.

EXCHANGE FOR SALE ON

New York, London, Frankfort, Dublin, Paris and Berlin.

Receive Deposits and Issue Their Certificates.

Buy and Sell Governments, State, County and City Bonds

GEO. H. BONEBRAKE, Pres't. JOHN HEYSON, Sr., Vice-Pres't.
F. C. HOWES, Cashier.

Los Angeles National Bank,
NO. 64 NORTH MAIN STREET. Los Angeles, Cal.

CAPITAL, $100,000

DIRECTORS:
DR. W. G. COCHRAN, C. H. MARKHAM
PERRY M. GREEN, JOHN HEYSON, SR.,
DR. G. SISSARAGUE, F. C. HOWES.
GEO. H. BONEBRAKE.

Exchange for sale on all the principal cities in the United States and Europe. mh9

LOS ANGELES
COUNTY BANK,
Main St., Los Angeles, Cal.

CAPITAL STOCK, PAID UP, $100,000
Reserve Fund, $200,000.

JOHN E. PLATER.....President.
R. S. BAKER.....Vice-President.
H. L. MACNEIL.....Cashier.

DIRECTORS:
J. S. SLAUSON, JOTHAM BIXBY,
JOHN E. PLATER, ROBERT S. BAKER,
JOHN A. PATTON, GEORGE W. PRESCOTT.
R. M. WIDNEY.

Buy and Sell Exchange on San Francisco New York, London, Paris, Berlin and Frankfort.

Buy Exchange on all parts of the United States and Europe.

Receive Money on open account and certificate of deposit, and do a general banking and exchange business.

Los Angeles Savings Bank.
130 NORTH MAIN ST.,
CAPITAL, - - - - $100,000

PRESIDENT.....L. C. GOODWIN
SECRETARY.....J. V. WACHTEL

Board of Directors:
ISAIAS W. HELLMAN, JOHN E. PLATER
ROBT. S. BAKER, JOHN A. PATTON,
L. C. GOODWIN.

Term Deposits will be received in sums of one hundred dollars and over.

Ordinary Deposits in sums of ten dollars and over.

Money to loan on first-class Real Estate. Los Angeles, July 1, 1884.

LUMBER YARDS.

KEPCKHOFF-CUZNER
Mill and Lumber Company,

Manufacturers of and dealers in
Lumber, Doors, Blinds, Windows
EASTERN OAK, ASH, HICKORY,
WALNUT AND POPLAR.
And a Fancy Parquetry Floor of hard wood a specialty.
AND ALL KINDS OF MILL WORK
Yard and Mill, corner Alameda & Macy Sts. Telephone No. 8. P. O. Box 97. nov28 tf

PERRY MOTT & CO.'S
LUMBER YARDS
AND PLANING MILLS
NO. 76 COMMERCIAL STREET
mr20tf

Oregon Lumber Company

The Oregon Lumber Company have lately opened a splendid assortment of

Oregon Pine and California Redwood Lumber

Of every description at their

Yard on Date, Chavez and Mission Streets.

We have a fine stock of LATHS, PICKETS SHINGLES and FINISHING LUMBER of a superior quality.

We are also prepared to fill orders on short notice for building materials of every description.

Particular attention paid to orders for unusual lengths and dimensions.

Orders solicited.
jy16-tf J. A. RUSS, Agent.

J. M. GRIFFITH & CO.
Lumber Dealers,
Manufacturers of Doors
WINDOWS, BLINDS,
Stairs, Stair Rail, Balusters, Newell Posts and Mill Work of every description, and dealers in Lime, Plaster, Hair, etc.

No. 532 North Alameda Street

MECHANICS' MILL.
THOS. STOVELL,
Manufacturer of
SASH, DOORS, BLINDS
And all kinds of
MOLDING, SCROLL WORK & TURNING.
ALAMEDA STREET mar20tf

OLIVE TREES AND CUTTINGS FOR SALE

Rooted Olive trees for sale; also Olive cuttings. Apply to W. Alston Hayne, Jr., Santa Barbara.

LINES OF TRAVEL.

PACIFIC COAST
Steamship Company.

GOODALL, PERKINS & Co., General Agents
SAN FRANCISCO.

NORTHERN ROUTES.

STEAMERS LEAVE SAN FRANCISCO

For Wrangle, Sitka and Harrisburg, Alaska and Nanaimo and New Westminster, B. C., as advertised in San Francisco newspapers.

For Victoria, Port Townsend, Seattle, Tacoma, Steilacoom and Olympia on December 4, 12, 20, 28 and January 5, at 10 A. M.

For Astoria and Portland December 4, 9, 14, 19, 24, 29 and January 3, 10 A. M.

For Eureka, Arcata and Hookton, every Wednesday.

For Point Arena, Cuffey's Cove, Little River, Whitesboro, Mendocino City and Noyo, every Monday.

SOUTHERN ROUTES.

TIME TABLE FOR DECEMBER:

STEAMERS.	COMING SOUTH. Leave San Francisco	COMING SOUTH. Arrive San Pedro	GOING NORTH. Leave San Pedro	GOING NORTH. Arrive San Francisco
Santa Rosa	Nov 30	Dec 2	Dec 4	Dec 6
Los Angeles	Dec 2	" 4	" 5	" 8
Orizaba	" 6	" 7	" 8	" 11
Eureka	" 7	" 9	" 10	" 13
Santa Rosa	" 10	" 12	" 14	" 16
Los Angeles	" 12	" 14	" 15	" 18
Orizaba	" 15	" 17	" 19	" 21
Eureka	" 17	" 19	" 20	" 23
Santa Rosa	" 20	" 22	" 24	" 26
Los Angeles	" 22	" 24	" 25	" 28
Orizaba	" 26	" 28	" 30	Jan 1
Eureka	" 27	" 29	" 30	" 2
Santa Rosa	" 30	Jan 1	Jan 3	" 5
Los Angeles	Jan 2	" 4	" 5	" 8

Steamers Santa Rosa and Orizaba go through to San Diego, leaving San Pedro on the dates of their arrivals from San Francisco.

The Santa Rosa and Orizaba call at Santa Barbara and Port Harford (San Luis Obispo only, on the route to and from San Francisco.

Cars to connect with steamers leave S. P. R. R. depot, Los Angeles, as follows: With Santa Rosa and Orizaba, at 1 o'clock A. M. With Los Angeles and Eureka, going north at 10 o'clock A. M., railroad time, unless otherwise stated.

RATES OF FARE
FROM LOS ANGELES

	Cabin.	Steerage
To San Francisco	$15	$10

FROM SAN PEDRO WHARF

To Monterey and Santa Cruz	14	$ 50
San Simeon	12	9 00
Cayucos	11

Manufacturers' Association.

The monthly meeting of the directors and members was held at the rooms of the association, old Masonic Hall, Thursday evening. The following applicants were admitted to membership: A. H. Denker, Los Angeles Furniture Company, Robert McPherson, Orange; J. T. Richardson, Ed. A. Hall, Charles Coulter, J. A. Clarke, Pomona; John Bloeser, C. H. Hance, C. C. Davis, making the total membership ninety-five.

The following resolution was unanimously adopted:

Resolved, That it is the sense of this association that the City Council should appoint a Zanjero and City Engineer who will co-operate with this organization in promoting the interests of home manufacturers to the fullest extent possible.

The secretary's report showed the total receipts to be $217.50; expenses, $99.73; balance in the hands of the treasurer, $126.77.

George T. Hanly was elected president of the association until next July, and Charles Coulter vice-president.

A vote of thanks was extended to Messrs. John Hall, S. B. Lewis and John M. Davies, the exhibit committee in connection with the recent district fair, for their valuable and persistent labors in the display of raw materials of Los Angeles and tributary territory.

On motion the following was adopted as the first of a series of subjects to be discussed at the regular monthly meetings: "How can zanja water be best used for manufacturing purposes?"

Messrs. Coulter, Winter and Milliken were requested to prepare a report on the subject.

The Secretary read extracts from an article which appeared in the HERALD on the subject of the natural gas supply in Los Angeles and vicinity. On motion the Chair appointed Messrs. Hall, Clarke and Huckins a committee to investigate the same and report at the next meeting.

The following resolution was, on motion unanimously adopted, and the daily papers requested to publish the same in full:

WHEREAS, The profitable utilization of the vast and diversified natural products available for manufacturing purposes in the territory tributary to Los Angeles depends in a great measure upon the establishment of new and the promotion of existing manufacturing industries in Los Angeles and surrounding towns: and

WHEREAS, The continued prosperity of Los Angeles in particular and of Southern California in general depends largely upon the success and expansion of home manufacturing enterprises,

Resolved, That the Los Angeles Manufacturer's Association respectfully urge upon all citizens interested in the welfare and continued development of the material resources of Southern California to purchase (provided quality and price are equal) only home manufactured articles, and thus contribute in the most direct and effectual manner towards the rapid development of our resources, wealth and population.

On motion the committee on zanja water for manufacturing purposes were requested to arrange for a discussion of the question before the City Council, and to secure as many members of the Association to be present as can possibly attend.

Newspaper Investigation.

PHILADELPHIA, Pa.—The *News* says: "A remarkable discovery made last winter, which involves a most important question—that of public health, is being discussed by eminent physicians and public men. It is shown conclusively that throat and lung troubles can be cured without resorting to the use of morphia or opium, especially dangerous in the case of children. The Governor of Maryland and all the officials of that State endorse the remedy, and hospital and charitable institutions in this and other cities use it with remarkable results. This remedy which is only twenty-five cents a bottle, is Red Star Cough Cure. It is purely vegetable; it contains no poisons nor narcotics, and is a positive cure.

Board of Supervisors.

THURSDAY, December 17, 1885.

The Board met pursuant to adjournment. Present—Macey, Lindley, Hinds, Ross and the Clerk.

Board discussing jail plans.

In the matter of the sale of the 11.61 acres Stevenson Property—On motion of Supervisor Lindley the following resolution was adopted by the following vote: yeas—Macey, Lindley, Hinds, Ross; nays—none.

WHEREAS, This Board did on the 14th day of November, 1885, duly resolve and determine to sell certain real property belonging to the county of Los Angeles and in said resolution described, and that the same should be sold at public auction; therefore, be it

Resolved, that Messrs. Tyler and Cutter be and they are hereby appointed auctioneers for the purpose of selling the same, pursuant to said resolution.

The boundary line between Los Angeles and San Bernardino counties was fixed as established by survey and field notes of F. T. Perris, all present voting aye.

Adjourned until December 21st at 10 A. M.

"Fools Rush in Where Angels Fear to Tread."

So impetuous youth is often given to folly and indiscretions; and as a result, nervous, mental and organic debility follow, memory is impaired, self-confidence is lacking, at night bad dreams occur, premature old age seems setting in, ruin is in the track. In confidence, you can and should write to Dr. R. V. Pierce, of Buffalo, N. Y., the author of a treatise for the benefit of that class of patients, and describe your symptoms and sufferings. He can cure you at your home, and will send you full particulars by mail.

The Gopher Gathering.

A regular meeting of the Minnesota Association was held in the Council Chamber Thursday evening. About seventy-five ladies and gentlemen were present. The association adopted a constitution and by-laws for its permanent organization, and the following officers were elected: President, Col. E. P. Johnson; Vice-Presidents, Mrs. A. M. Dunsmoor, Prof. Ira More, Mrs. J. T. Brown, Dr. M. Hagan and Mrs. P. M. Johnson; Secretary, George W. Knox; Corresponding Secretary, Mrs. Daniel Pickett; Financial Secretary, Dr. W. E. Lindley; Treasurer, F. C. Howes; Executive Committee, Mr. F. Kelly, Daniel Pickett and J. T. Brown.

The next meeting will be held January 7th, 1886, at 7:30 P. M. The Chair appointed a Committee on entertainment for the next meeting. The place of meeting will be announced hereafter. The North Star Association looms up in great magnificence among the other State associations.

Expedited Mail Service.

Yesterday the Board of Trade caused a petition to be prepared to be signed by merchants and citizens of Los Angeles and presented to the Postmaster-General asking that the mail service to Los Angeles from all points east of Albuquerque, New Mexico, be expedited. The petition states that the mail service over the Southern Pacific, via Deming, has been all that could be desired; but, since the completion of the Atlantic & Pacific and California Southern, via Waterman and Colton, it is found that Eastern mails coming to Los Angeles via that route and forwarded through Wells, Fargo & Co.'s express reach here fifteen hours earlier than the government service.

The petition asks that all mails east of Albuquerque destined for Los Angeles be sent by the California Southern road, via Waterman and Colton.

Messrs. Stearn, Germain & Mathews were appointed as a committee to circulate the petition and obtain signatures.

Syrup of Figs.

Manufactured only by the California Fig Syrup Co., San Francisco, Cal., is nature's own true laxative. This pleasant liquid fruit remedy may be had of Mr. C. F. Heinzeman, agent, Los Angeles. Sample bottles free and large bottles at fifty cents or one dollar. It is the most prompt, pleasant and effective remedy known to cleanse the system; to act on the liver, kidneys, bowels and stomach gently yet thoroughly; to dispel headaches, colds and fevers; to cure constipation, indigestion and kindred diseases.

Raymond Excursion.

The second of the "Raymond and Whitcomb Vacation Excursions," left Boston on 10th of December with 76 passengers for Los Angeles, via Chicago, Kansas City, A., T. & S. F. and Southern Pacific Railways, and will arrive in Los Angeles to-day at 12:20 P. M., in charge of Mr. C. H. Wilson and Carroll Hutchins, of Boston, for a six months' visit.

Following is a list of the names and residences of the excursionists:

Miss J Alexander, Princeton, N J; Miss E H Baker, Boston; H W Blackstone, Mrs N B Blackstone, Auburndale, Mass; Miss N A Bradshaw, Somerville, Mass; Mrs M A Bristol, New Haven, Conn; Miss Edith Brower, Wilkesbarre, Pa; Miss Ellen A Brown, Princeton, N J; Wm A Butler, Mrs Wm A Butler, Stony Creek, Conn; Samuel L Byam, Canton, Mass; Asa H Caton, Mrs Asa H Caton, Dorchester, Mass; H J Chisholm, Mrs H J Chisholm, Portland, Me; A Codding, Mrs A Codding, North Attleboro, Mass; Miss Gertrude Collins, New York; W H Culliton, Salem, Mass; Luther Daniels, Mrs Luther Daniels, Boston; Miss Amy E Darrah, E H Darrah, Mrs E H Darrah, Brookville, Pa; Mrs J A Dodge, Plymouth, N H; Job A Dow, Atkinson, N H; H D Ellis, Boston; L C Emerson, Mrs L C Emerson, Lynn, Mass; Mrs A B Esty, Arlington, Mass; Miss Belle Farwell, Claremont, N H; P F Field, Milford, Mass; Miss Eleanor Freeman, Cincinnati; Miss E Gardner, Washington, D C; Mrs M S Gardner, Washington, D C; Miss Mary O Hale, Princeton, N J; Mrs Harriet E Hodge, Haverhill, Mass; Miss Hattie C. Knight, J A Knight and Mrs J A Knight, Worcester, Mass; Chas D Lincoln and wife, Brookline, Mass; G H Mansfield, Canton, Mass; E J. Melcher, Miss Eunice S Melcher and E O Melcher, Lynn, Mass; Capt J Mudge and wife, Boston; C R Ransom and Miss Susie Ransom, Cambridge, Mass; Chas Reed and wife, Chicago; Thos O Rogers and wife, Boston; Wm H Shaw, Hyde Park, Mass; Henry L Simonds, Lexington, Mass; Mrs G H Sprague, Boston; Arthur Stevenson and wife, Cincinnati; Mrs George Stillman, Stony Creek, Ct; Mrs Maria L Tyler, White Plains, N Y; Mrs F W Varden, San Francisco; C D White, N D White, W W Whitney, Winchendon, Mass; Mrs Mattie A Wilbur, Hyde Park, Mass; A W Williamson and wife, John F Wiltsee and wife, John R Wright and wife and Miss Annie Wright, Cincinnati; Mrs Sarah Windsor, Boston.

The Malignant Ingenuity of a Fiend

Could scarcely devise tortures more excruciating than those to which the victim of rheumatism, in the inflammatory stage, is subjected. It is also dangerous on account of its tendency toward the heart and stomach. Among the benign qualities of Hostetter's Stomach Bitters is that of expelling from the circulation those acrid impurities to which the disease is attributable. Analysis proves that, in cases of rheumatism, the kidneys fail to eliminate those impurities from the blood. The Bitters, by stimulating these organs to activity, enables them to perform this all important function, and, therefore, averts the disease or remedies it at the outset. The functions of digestion and secretion of bile by the liver, are also healthfully stimulated by the Bitters, which conquers dyspepsia and liver complaint, and remedies fever and ague, bilious remittent and other ailments of malarial birth. It is also the leading tonic of the age.

Judic.

The single night tickets for the Judic opera season are now on sale. There was quite a rush at the box office yesterday morning, all anxious to select what remaining seats there were left from the season seat sale. Both operas will be put on in a style and splendor never before seen here. The costuming of both pieces are magnificent, and the company outside of the star is a very strong one, numbering 35 artists. There is a treat in store for our theater goers. It is advisable for all to go and procure their seats before they are all gone.

The Great Sale To-morrow.

The great auction sale of Tulare and Kern county lands to-morrow, at the agency, 263 N. Main street, will be made by Easton & Eldridge, of San Francisco under orders from the Pacific Coast Land Bureau, represented here by Clan Turnbull. All lands are sold under guarantee and the bureau has a responsibility representing at least a million of dollars. Titles perfect and descriptions of land in the catalogue can be thoroughly relied upon.

Caledonian Club.

At the regular fortnightly meeting of the Caledonian Club, held in its rooms, 17 West First street, Thursday night, the following gentlemen were elected as officers of the club for the ensuing year: Chief, J. O. Maclean; chieftain, J. T Richardson; treasurer, A. S. McDonnell; recording secretary, Charles E. Gault; financial secretary, Robert M. Thompson; directors, Alexander Crow, Robert Hardie and William Maclean; honorary physician, Dr. A. C. McDonnell; chief piper, Gregor McDonald. The meeting was large, and with the exception of two or three, nearly all the old officers were re-elected.

Dr. Quinlan's Opinion of Mullein.

Abietene and Yerba Santa are strictly products of California. Dr. Mullein is a practitioner of Dublin, before the Medical Congress at Copenhagen, says Mullein has greater curative powers than Cod Liver Oil and equal to Russian Koumiss, and it has been demonstrated that Abietene and Yerba Santa has equal if not greater curative powers than Mullein. Abietene Cough Balsam combines the three well known expectorants and narcotics (without opium) making it the greatest and best cough medicine ever produced. Price 75 cents. Sold by C. F. Heinzeman.

Passengers Going South.

The steamer Orizaba sailed for San Diego Thursday with the following passengers from this city: E. Bell, A. H. McHatton, E. McGinley, R. Bolling, Miss A. M. White, Frank Lewis, John A. Walls, Miss B. Sepulveda, Miss L. Baird and six in steerage.

A Walking Skeleton.

Mr. E. Springer, of Mechanicsburg, Pa., writes: "I was afflicted with lung fever and abscess on lungs, and reduced to a walking skeleton. Got a free trial bottle of Dr. King's New Discovery for Consumption, which did me so much good that I bought a dollar bottle. After using three bottles, found myself once more a man, completely restored to health with a hearty appetite, and a gain in flesh of 48 lbs." Call at C. F. Heinzeman's drug store and get a free trial bottle of this certain cure for all lung diseases. Large bottles $1.00.

Removed.

S. Brown & Co., manufacturers of the Great California Golden Age Hair Reproducer and Tonic, and the wonderful Sea Foam for shampooing the head, having found that the demand for their goods so great they were compelled to enlarge their facilities for manufacturing and have fitted up a neat office and salesroom at No. 213 S. Spring street, where they are prepared to supply the trade and all others with their wonderful articles. The California Golden Age Hair Reproducer has been in use in Los Angeles for some time, and has always given the best of satisfaction. It is different from all other hair preparations as it is absolutely free from oils and poisons, containing no sugar of lead, sulphur or nitrate of silver, but is prepared of roots and herbs. Mr. Brown, the discoverer of this wonderful preparation, takes great care in putting up the same and none is genuine without his signature. The proprietors have on file many letters from leading citizens of Los Angeles and elsewhere commending its use. In many cases of baldness a new growth of hair has been the result of the use of the Golden Age, and where the hair falls out it ceases by its use. The Sea Foam, for shampooing, has met with favor and is spoken of in the highest terms by those that have given it a trial. Both of these articles for sale by all first class druggists, and can be had in any quantity at the office and factory, 213 S. Spring street, Los Angeles. Try it.

A PERSONAL CARD.

A Matter in Which the Public Should have a Deal of Interest.

Why does the government spend so much money and risk so many lives in trying to capture the counterfeiter?

"Suppose he does counterfeit government bonds and notes, surely the government is rich enough to stand any loss his act may confer!"

But the individual citizen could ill afford to be put to continual financial loss if such desperadoes were let go unwhipped of justice.

It is only the valuable thing that is counterfeited; it is only in the light of purity and virtue that impurity and vice can be known. No one in these days would counterfeit a Confederate bond or note.

People who commit fraud always do it by simulating the highest virtue; by preying on the cleanest reputation, by employing the fair name of virtue with which to give respectability to vice.

Let us explain; Seven or eight years ago (so we have been informed many times in public prints) a New York gentleman was pronounced, as many millions have been pronounced before, incurably sick of an extreme disorder. By suggestions which he believed were providential, he was led to the use of a preparation which had been for several years employed by a select few physicians in New York City and one or two other prominent places. The result was that he was cured—he whom doctors without number and of conceded ability said was incurable. Having secured possession of the formula, *absolutely and irrevocably*, he determined to devote a portion of his accumulated wealth to the manufacture and sale of this remedy for the benefit of the many who suffer as he suffered, in apparent hopelessness. In less than three years, so tremendous became the demand for this remedy, and so exalted the reputation, that he was obliged for his purposes to erect a laboratory and warehouse containing four and a quarter acres of flooring, and filled with the most approved chemical and manufacturing devices. Probably there never was a remedy that has won such a meritorious name, such extraordinary sales, and has accomplished so much good for the race.

Unprincipled parties, who flourish only on the ruins of others, saw in this reputation and sale an opportunity to reap a golden harvest (not legitimately, not honorably), for which purpose they have made imitations and substitutions of it in every section of the country, and many druggists, who can make a larger profit on these imitation goods, often compromise their honor by forcing a sale upon the unposted customer.

Yes, undoubtedly the manufacturers could well afford to ignore such instances of fraud so far as the effect upon themselves is concerned, for their remedies have a constant and unremitting sale, but they feel it to be their duty to warn the public against such imitations and substitutions, non-secret and otherwise. The individual who buys them, and the public who countenances their sale, alone suffer in mind, body and estate therefor.

The authors of some of these fraudulent practices have been prosecuted and sent to prison for their crimes; but there is another class who claim to know the formula of this remedy, and one Sunday school journal, we are told, has prostituted its high and holy calling so far as to advertise that for twenty-five cents it will send all new subscribers a transcript of the Warner formula. This formula, by the way, must be a wonderfully kaleidoscopic affair, for there is hardly a month passes when some paper is not issued which pretends to give the only correct formula.

The manufacturers inform us that they would be perfectly willing that the public should know what the true formula of Warner's Safe Cure is (none that have been published are anything like it), but even if every man, woman, and child in the United States were as familiar with the formula as with their A B C's *they could not compound the remedy*. The method of manufacture is a secret. It is impossible to obtain the results that are wrought by this remedy if one does not have the perfect skill acquired only by years of practice, for compounding and assimilating the simple elements which enter into its composition.

The learned Dr. Foster, the honored head of Clifton Springs Sanitarium, once said, that having roughly analyzed this remedy he recognized that the elements that compose it were simple, but he attributed the secret of its power to the method of its compounding, and this method no one knows except the manufacturers, and no one can acquire it.

Our advice to our readers, therefore, cannot be too strongly emphasized. As you would prefer virtue to vice, gold to dross, physical happiness to physical misery, shun the imitator and refuse thereby to lend your aid financially to those who seek to get, by trading upon another's reputation and honesty, a sale for wares and goods which on their merits are it only to be rejected as the veriest refuse. You can neither afford to patronize such people, nor can you afford to take their injurious compounds into your system. When you call for Warner's Safe Cure see that the wrapper is *black with white letters*, and that the wrapper and label bear an imprint of *an iron safe*, the trade mark, and that a safe is *blazon in the back of the bottle*, and that a perfect 1c *promissory note stamp* is over the cork. You can't be imposed on if you observe these cautions.

We have the highest respect for the remedy we have mentioned, and the highest regard for the manufacturers, and we cannot too highly commend their dignified and considerate tone in relation to those who would traduce their fair name, and ruin the best interest of the public in such matters.

To-Day

The choicest lands in Tulare and Kern counties at auction. Easton & Eldridge auctioneers. Sale by the Pacific Coast Land Bureau, at their agency, 263 N. Main street, at 12 M.

THE COURTS.

Superior Court—Chemey, J.

FRIDAY, December 18, 1885.

People vs. John Flynn—Assault with deadly weapon, sentenced to eighteen months in the State prison at San Quentin.

Saturday December 19, at 10 A. M., set for arraignment of Ah Mow, Charles Schwartz, James Broderick, James Clarke and Ah Wuhee.

Estate of Repetto—Cause continued. I. W. Lord vs. Mary B. Lord—Cause continued.

SET FOR SATURDAY.

Long Beach Land and Water Co. vs. Richardson.

Brunson, J.

Gertsen vs. Carmona—Transferred to Department 1 for trial.

Duffy vs. Penning—Judgment for plaintiff; ten days stay of execution.

The Minor Courts.

JUSTICE AUSTIN.

People vs. Ah Soon et al—Gambling—Charge dismissed as to Ah Soy; defendant discharged; bail returned.

Same vs. same—Same offense—Trial of Ah Gum set for December 30th at 10 A. M.

SET FOR SATURDAY.

Phelan vs. Cline.

JUSTICE RANNEY.

People vs. Santiago Ruiz and Augustin Ruiz—Assault—Verdict of not guilty.

People vs. Augustin Ruiz—Assault—Discharged.

SET FOR SATURDAY.

People vs. Jacob Klarer.

Hard Times.

While money is close, wages and prices low, expenses should be cut down in every household. Economy the watch word for mothers, head off doctor bills, by always keeping in the house a bottle of Dr. Bosanko's Cough and Lung Syrup. Stops a cough instantly, relieves consumption, cures croup and pain in the chest in one night. It is just the remedy for hard times. Price 50 cents and $1.00. Samples free. Sold by C. F. Heinzeman, agent, Los Angeles.

Fine Business Opportunity.

Hardware and tin business for sale in San Jacinto, San Diego county, Cal.; central location. For particulars address R. E. Dyer, San Jacinto.

Special.

The City of Paris, Dry Goods Emporium, will keep open until 9 o'clock P. M., commencing Monday, December 14, and continuing until after Christmas.

Literary and Musical Entertainment.

An entertainment will be given at the Los Angeles College, corner Fifth and Olive streets, on Tuesday, December 22, at 7:30 P. M. The programme will consist of music, vocal and instrumental, recitations and a little operetta, "Goosey, Goosey, Gander."

Miss Jennie Winston, who has been engaged by Prof. Hanna as teacher of vocal music, will assist. A pleasant evening is assured to all who attend the exercises. The proceeds of the entertainment are for the purchase of philosophical apparatus for the College laboratory.

Attend

To-day, at 12 M., the great sale of Tulare and Kern county lands, at 263 N. Main street.

Grand Opening.

The Barnum Restaurant is now open and located at 411 N. Main street, in the Plaza House, will be managed by the proprietor Mr. A. Perpich, where the best meals in the city may be had at 25 and 50 cents a meal. Open day and night. Private rooms for ladies. Mr. Perpich has had fifteen years experience in the restaurant business in Los Angeles, and where he will serve you in good style meals cooked in every style. Call and be satisfied.

Attend

To-day, at 12 M., the great sale of Tulare and Kern county lands, at 263 N. Main street.

The Shell Trade.

The trade in polished shells has been pretty lively at the Plating Works, Spring street, between Fourth and Fifth, the past few days. The reason is probably because they sell shells for less than one-half the price asked by other dealers.

California Coffee House.

The California Coffee House, 39 N. Main street, is proving a grand success and is liberally patronized by many of the best people in the city. The universal verdict of connoisseurs is that Ike Greenbaum has struck the keynote of fine coffee and lunches. The California is kept open day and night, affording an elegant cup of coffee and lunch after the opera. The lunches for business men at noon, or after a hard day's work, are superb, and are becoming all the rage.

Attend

To-day, at 12 M., the great sale of Tulare and Kern county lands, at 263 N. Main street.

A Sensible Move at McDonell's Drug Store—271 N. Main St.

The enormous profits usually realized by the retail drug business in this city is an imposition on the buying public, and is far in excess of Eastern prices. The purest drugs can and shall be sold as low as in Chicago or New York. For instance, we will sell you:

1 lb best gum camphor 25 cts., regular price 60 cts.

1 bottle Hoyt's cologne 15 cts., regular price 25 cts.

1 cake Colgate's Cashmere bouquet soap 25 c., regular price 35 cts.

Prescriptions compounded by experts only, and 400 per cent. profit is NOT charged for them. Remember McDonell, the Druggist.

To-Day

The choicest lands in Tulare and Kern counties at auction. Easton & Eldridge auctioneers. Sale by the Pacific Coast Land Bureau, at their agency, 263 N. Main street, at 12 M.

Electro-Magnetism, the New Means of Cure.

Dr. E. Robbins' Electro-Magnetic Institute, corner First and Spring streets, entrance on First street, is now fitted up, at considerable expense, with everything that is necessary to cure chronic and so-called incurable diseases, by the finest electrical appliances in the world. Turkish and Russian baths; also electric sulphur baths. Dr. Robbins has had several years' experience in the Australian colonies, San Francisco, Salt Lake City, Denver and three years in Los Angeles, and hundreds of leading citizens can testify to the wonderful effects of electricity in curing cases of chronic diseases when all else had failed, and therefore all persons suffering should try this new remedy before abandoning all hope. After every treatment the patients are treated with the Massage treatment, by persons of their own sex. The Doctor diagnoses disease without explanation from the patient, free of charge. His office hours are 8 till 12, 1 to 5.

Bargains at Central Parmacy.

Prices: 1, Ounce; 2, Pints; 3, Quarts. 27 and 29 North Spring street, then continue to close out their dressing cases, shaving sets, odor cases and very many other handsome and attractive holiday goods, ha e concluded to offer them at cost, and where the least soiled or faded from handling at one-third and one-half cost. In addition they have a large and attractive line of goods just in from the East, which they offer very low, including cut glass cologne bottles, pungents, manicures, rare and elegant perfumes, face powders, brushes, soaps, etc., etc.

What a Wife Said.

Simply this and nothing more:

It came from C. F. Heinzeman's store:

Has proved to be a perfect cure,

Pleasant tasting, safe and sure.

That gum tree (eucalyptus) cough syrup, which is made from the eucalyptus, or blue gum, leaves of the Australian tree, and during its introduction on this coast has been proven to be the most valuable remedy for colds, coughs, sore throat, whooping cough, bronchitis and consumption. The only remedy that will not cause heartburn or disorder to the stomach in cases where consumption has got firm hold. Relieves the coughing, builds up the weak frame and is positively superior to any drug cough remedy. A dollar size package for seventy-five cents. C. F. HEINZEMAN, Agent, Los Angeles.

Grand Opening

And fine display of Ostrich feathers on Wednesday, Dec. 20, by Mme. E. Deste late of Paris, at 100 South Main street, who wishes to inform the ladies of Los Angeles and vicinity that she is experienced in the line of dyeing, coloring and curling ostrich feathers and tips in any shade desired. Also dyeing and coloring dress trimmings, etc. Satisfaction guaranteed or money will be refunded.

Smoking Jackets.

Nothing is more comfortable and acceptable than a nice smoking jacket, and we have some elegant ones which we are selling very cheap. Buy one for your husband, son, brother, or some one else's brother, as a Christmas present.

CITY OF PARIS.

Dr. Kiger's Specialties.

Rheumatism, Granulated Eyes, Tumors, internal and external, Diphtheria, Catarrh, Cancers, Moles, Warts and Corns.

Lung Diseases Cured.

Inhalations are positive in their action quick and lasting in their effect in the cure of all lung diseases. So says Dr. Williams.

Prof. De Lery, St. Elmo Hotel

Professor of the French and Spanish languages and literatures. Also, lessons in chemistry, with a full set of chemical apparatus for the use of my pupils.

Dr. Henley's Celery,

Beef and Iron, is a household word all over the world, as it is a well-known specific for indigestion, insomnia, malarial fever, etc.

Dirt Cheap.

Hacks, coupes and harness. All in fine order. Will sell or trade. Call Grand Central Hotel office.

Iron-Sulphur Water

Delivered at your house by Jevne, or Burch & Boal.

"HACKMETACK," a lasting and fragrant perfume. Price 25 and 50 cents. Sold by C. F. Heinzeman, 122 N. Main st

The Mexican remedy to cure diseases of the kidney and bladder is Damiana Bitters. M. Levy & Co., wholesale rates. jan6-1y

THE REV. GEO. H. THAYER, of Bourbon Ind., says: "Both myself and wife owe our lives to BRILOH'S CONSUMPTION CURE." Sold by C. F. Heinzeman, 122 N. Main street

Damiana makes the old, young and the weak strong and healthy. Michel Levy & Co., wholesale liquor dealers, agents.

Ladies who are troubled with cramps and nervousness should drink Damiana Bitters. Its pleasant to take.

WHY WILL YOU cough when Shiloh's Cure will give immediate relief. Price 10 cts. 50 cts. and $1. Sold by C. F Heinzeman, 122 N. Main street.

DIED.

FUNERAL NOTICES ONE DOLLAR.

SCHMIDT—In this city, December 17, 1885, at 5 P. M., Otto Leslie, son of Charles and Sarah Schmidt.

Funeral will take place from residence, 435 Olive street, between Fifth and Sixth, Saturday, the 19th of December, at 10 o'clock A. M.

ROYAL

BAKING POWDER

Absolutely Pure.

This powder never varies. A marvel of purity strength and wholesomeness. More economical than the ordinary kinds, and cannot be sold in competition with the multitude of low test, short weight, alum or phosphate powders. SOLD ONLY IN CANS. ROYAL BAKING POWDER CO., 106 Wall-st, N. Y.

AMUSEMENTS.

Grand Opera House

TWO NIGHTS ONLY.

Thursday and Friday Even'gs,

DECEMBER 17th and 18th.

THOMPSON OPERA COMP'Y

IN

THE BEGGAR STUDENT

(As played by this Company over 400 nights.)

NEW and BEAUTIFUL COSTUMES.

SATURDAY MATINEE,

MIKADO.

Saturday Evening, Grand Farewell Performance.

GRAND OPERA HOUSE.

The Musical Event of the Season

Tuesday and Wednesday Eve.,

DECEMBER 22 AND 23.

Mr. MAURICE GRAU has the honor to announce the first appearance here of

MME.

JUDIC,

The Illustrious Artiste

In two of her Famous Operatic Impersonations, for which she has long stood at the head of her profession in the World's Capitals, supported by her own carefully selected company.

TUESDAY EVENING, DECEMBER 22d,

La Perichole.

Opera Bouffe in Four Acts, Offenbach.

JUDIC as La Perichole.

WEDNESDAY EVG., DECEMBER 23d,

La Grande Duchesse.

Opera Bouffe in Three Acts, by Meilhac and Melevy. Music by Offenbach.

JUDIC as Duchesse Gerolstein.

In order to assure the public a fair opportunity to attend MME. JUDIC'S very limited number of performances in Los Angeles, Messrs. McLain & Lehman have decided to open a subscription list for the JUDIC SEASON, and have established the following scale of prices:

Subscription tickets for the two performances, including reserved seats in Dress Circle or Parquet. $ 4 00

Boxes..... 30 00

Prices for Single Performances:

Dress Circle or Parquet, reserved..... 2 50

Balcony, four rows reserved..... 1 50

Balcony, General Admission..... 1 00

Single Tickets—The sale of seats for single night performances will take place at the box office at the Opera House on Friday, December 19, at 10 A. M.

Subscription Tickets—The reserved seat plan is now ready at our office for the sale of subscription tickets.

Respectfully, McLAIN & LEHMAN.

No. 3, Market St. P. O. Box 785. td dec15

Grand Christmas Ball & Supper

AT SAVANNAH

ON THE

EVENING OF DECEMBER 25, 1885,

By BOSARD BROS., and

Turkey and Pigeon Shooting

At El MONTE

By BOSARD BROS. on the SAME DAY,

Commencing at 10 o'clock A. M., DODSON'S HOTEL. Good order will be maintained on both occasions.

ADMISSION, for Gentleman and Lady, $2.50

FLOOR MANAGERS:

Wm. T. Slack, F. C. Hannon, A. D. Renfro, J. T. HADDOX. dec26d

ON THE SAME DAY,

TUTT'S PILLS

25 YEARS IN USE.

The Greatest Medical Triumph of the Age!

SYMPTOMS OF A TORPID LIVER

Loss of appetite, Bowels costive, Pain in the head, with a dull sensation in the back part, Pain under the shoulder-blade, Fulness after eating, with a disinclination to exertion of body or mind, Irritability of temper, Low spirits, with a feeling of having neglected some duty, Weariness, Dizziness, Fluttering at the Heart, Dots before the eyes, Headache over the right eye, Restlessness, with fitful dreams, Highly colored Urine, and

CONSTIPATION.

TUTT'S PILLS are especially adapted to such cases, one dose effects such a change of feeling as to astonish the sufferer.

They Increase the Appetite, and cause the body to Take on Flesh, thus the system is nourished, and by their Tonic Action on the Digestive Organs, Regular Stools are produced. Price 25c. 44 Murray St., N. Y.

TUTT'S EXTRACT SARSAPARILLA

Renovates the body, makes healthy flesh, strengthens the weak, purifies the blood and makes the system with pure blood and hard muscle; tones the nervous system, invigorates the brain, and imparts the vigor of manhood. $1. Sold by druggists.

OFFICE: 44 Murray St., New York

DR. WOOD'S LIVER REGULATOR,

THE

UNIVERSAL VEGETABLE PANACEA OR CONCENTRATED EXTRACTS.

Prepared from the Active Medicinal Properties Contained in

Mandrake, Dandelion, Butternut, Black Root, Bog Bane, Bitter Root, Blood Root, Calisaya Bark, Barberry Bark, Sweet Flag, Indian Hemp, Wasa-Hoo, Golden Seal, etc.

For the Speedy and Permanent Relief of the most hopeless cases of

Dyspepsia, Jaundice, Chills and Fever, Disordered Digestion, Sick Headache, General Debility,

And all other diseases arising from a Bilious State of the stomach, or an inactive or Diseased Liver.

REDINGTON & CO., S. F., Wholesale Agt's. FOR SALE BY ALL DRUGGISTS.

LOTS MUST BE SOLD,

OWNER LEAVING THIS SECTION.

Three lots on Villa Tract—Two corners, all fenced, facing three streets—$800.00.

Also one large lot on Bloom street, near New Depot—Only $350.00.

And fine corner lot on Walnut avenue and Los Angeles, covered with bearing walnut and almond trees, cheap at $800.00—Only $450.00.

Apply to ALFRED MOORE, Auctioneer, 30 First Street, near Spring. dec13-2w

A GOOD OPPORTUNITY.

FOR SALE—GROCERY STORE,

Situate corner of New High and Short Sts., owing to the proprietor wishing to retire from business. Stock for sale and cheap rent. For further particulars apply in the store. JAMES JUSTONI & WIFE. d9 1m

DR. WOOD'S

LIVER REGULATOR,

THE

UNIVERSAL VEGETABLE PANACEA OR CONCENTRATED EXTRACTS.

Prepared from the Active Medicinal Properties Contained in

Mandrake, Dandelion, Butternut, Black Root, Bog Bane, Bitter Root Blood Root, Calisaya Bark, Barberry Bark, Sweet Flag, Indian Hemp, Wasa-Hoo, Golden Seal, etc.

For the Speedy and Permanent Relief of the most hopeless cases of

Dyspepsia, Jaundice, Chills and Fever, Disordered Digestion, Sick Headache, General Debility,

And all other diseases arising from a Bilious State of the stomach, or an inactive or Diseased Liver.

REDINGTON & CO., S. F., Wholesale Agt's. FOR SALE BY ALL DRUGGISTS.

Its All Over Town.

What Is?

WM. McLEAN'S NEW PATENT PAVEMENT.

This pavement is composed of a combination of cement, concrete and tiles, of any shape or color, and any shape that taste may require can be laid, and his method is so rapid and simple that he can lay his pavement at less expense than a plain pavement can be laid by the old common method; and for cheapness, beauty and durability will excel all others. Mr. McLean is now prepared to sell the rights of counties, States and Territories. 218 Third Street, Los Angeles, Cal. n23-1m

Manhood Restored

REMEDY FREE.—A victim of youthful imprudence causing Premature Decay, Nervous Debility, Lost Manhood, &c., having tried in vain every known remedy, has discovered a simple means of self-cure, which he will send FREE to his fellow-sufferers. Address, J. H. REEVES, 40 Chatham St., New York

REAL ESTATE. REAL ESTATE.

J. C. BYRAM. W. M. CASTERLINE.

J. C. BYRAM & CO.,

REAL ESTATE AND LOAN AGENTS,

Office, Cor. Franklin and Spring. Entrance on Franklin Street.

LOS ANGELES, CAL.

Rents Collected, Properties Taken Charge of, Taxes Paid, Values for Properties Furnished, Loans Negotiated,

Large Ranches for Colony Purposes a Speciaty.

Satisfaction Guaranteed. Best of References Given.

dec16tf

How to Save Money!

Read this advertisement and see how you can save money by buying your

BOOTS and SHOES

SLANEY'S.

DURING THE HOLIDAYS I will sell my fine stock at prices lower than what is asked for the common trash, so-called shoes.

My stock is selected from the best manufacturers. I offer no chromos or other premiums as a bait, but will give you GENUINE BARGAINS in a superior quality and make of boots and shoes.

SLANEY'S, NO. 11 SOUTH MAIN STREET.

OPPOSITE GRAND OPERA HOUSE. dec11 1m

Wall Paper Decorating Just Arrived!

THE LARGEST, FINEST AND BEST SELECTED STOCK OF

WALL PAPER AND DECORATIONS

Ever shipped to California. Selected from 32 different manufacturers in America and Europe at

O. T. BARKER & SONS, No. 13 & 15 N. Spring, Opp. P. O.

The public is notified that I am now prepared to do all kinds of Wall Decorating in the latest paper hanging designs. Yours respectfully,

J. HARRY CONLAN, Interior Decorator.

dec16tf

Monte Vista!

The Gem of the Mountains! New Colony and Health Resort!

Choice. Cheap Lands!

Abundance of Pure Mountain Water Delivered in Iron Pipes on every 20-acre tract

Beautiful LIVE OAK PARK Dedicated to the Public. Grand Scenery.

THE HEALTHIEST SPOT IN SOUTHERN CALIFORNIA

Natures Sanitarium! Weak Lungs Made Strong! Go there Before Purchasing!

AGENTS: PICKET & KELLY, 302 Main street. WILCOX & ROBBINS, 31 N. Spring street.

OWNERS: F. C. HOWES, Los Angeles National Bank. SHERMAN PAGE, Monte Vista, P. O. Box 1093, Los Angeles.

Apply to either of the above for information or circulars. oct23

SIMPSON & CO.,

THE FASHIONABLE TAILORS,

253 NORTH MAIN STREET,

Have just received and have constantly on hand a fine line of

ENGLISH, FRENCH, SCOTCH and DOMESTIC GOODS,

Which they will make up in nobby suits in the latest style.

DRESS SUITS A SPECIALTY. dec3tf

San Diego County!

El CAJON Rancho.

16,500 ACRES,

SITUATED 13 MILES FROM SAN DIEGO,

SURROUNDED BY HIGH HILLS, PROTECTED FROM WINDS AND FOGS. The most equable climate in the world. Rich soil and lovely surroundings. Will be offered as a whole or in subdivisions, from 10 acres upward, at prices according to desirability, from $10 to $75 per acre, part cash, balance on time. The wonderful Raisins and Olives grown in this valley command the admiration of every one. Water from 6 to 12 feet. NO IRRIGATION, and fruit and raisins cured by solar heat. Enquire

G. W. FINK,

General Manager Pacific Coast Land Bureau.

PRINCIPAL OFFICE, 22 Montgomery Street, San Francisco.

E. J. PENNELL, Fifth Street,

FOR SALE!

BUSINESS CHANCE—One of the oldest established businesses, best realty in town, for sale. Average sales $600 to $900 per month; stock and fixtures complete—$4000. Also paying business, well placed, East Los Angeles, sale or rent.
JONES & PEYTON
dec17-1w 75 N. Spring street.

FOR SALE—First-class Railroad Ticket to St. Louis for sale at a bargain. Address "O," HERALD office. dec16tf

FOR SALE—A well established cigar manufactory and store; will be sold at a sacrifice on account of sickness in the family. Address Z., P. O. box 769. oct2m

FOR SALE OR EXCHANGE—On Temple St., two-story house, eight rooms, bath, closets, hot and cold water, all modern improvements, three blocks from Spring St.; lot 60x127. Call on or address H. P. KENET, 127 S. Spring St., Los Angeles, Cal. d12 1m

FOR SALE—A RARE BARGAIN FOR cash. Choice residence site on south side of Temple street, near Charity. Very desirable building site on Flower street, near Temple. Splendid view, large lot.
160 acres good level land, half mile from Cucamonga. Apply to
McKOON, PENNEY & BRODTBECK,
n22 1f No. 19 N. Spring street.

FOR SALE—A VERY FINE STOCK ranch of 560 acres; most of it wire fence; plenty of water; 200 acres can be farmed; 19 head of horses, 15 head of cattle, 50 head of hogs and pigs, and all implements, including horse-power saw; the wood on the place will pay the price asked, if cut and sold. Inquire of GEORGE T. CARLETON & CO., 15 W. First st. n13tf

HORSES FOR SALE—At Campbell's Livery Stable, No. 6 Also Street, buggies, carriages, hacks and horses for hire. Splendid turnouts at low prices.
D. CAMPBELL, Propr.
Veterinary Surgeon. All horses successfully treated. nov29tf

FOR SALE—Elegant and desirable residence lots on Main and Eleventh streets; bearing fruit and nut trees on every lot; all ready for building; size of lots 50x150 and 50x175; also one lot 50x285 feet; terms easy to any one wanting to build.
FRANK McCOY,
nov25-1m 23 North Spring street.

FOR SALE—A ONE-THIRD INTEREST in a well established real estate business, having the sole agency for three large tracts of land now being put on the market. Good reasons given for selling. For full particulars inquire of GEO. T. CARLETON & CO., 15 West First street. n13tf

OLIVE TREES FOR SALE—Rooted olive trees for sale; also olive cuttings grown at and shipped from San Fernando. Apply to ALFRED F. WRIGHT, Los Angeles. d7tf

A GOOD HOUSE FOR SALE, CHEAP—A good house of 5 rooms, with part of the furniture. Lot 120x140 feet; plenty of trees and flowers; near the covered bridge, on Macy street. Price, $2,500. Apply to
ALFRED MOORE,
39 First St., or 117 Banning St., near First. dec7 1m

FOR SALE—120 acres in 5-acre lots and up ward; in Glendale. Water piped on to the ground. Apply to ROCHESTER & SMITH, No. 9 North Main St. dec18-5

A HACK will take town property. TYLER & CUTLER, Auctioneers, 23 Temple St. dec18 1w

$250. SALOON FOR SALE—Stock and fixtures. Must be sold to-day. No. 640 San Fernando street, opposite S. P. Depot. dec18 4t

SPECIAL BARGAIN IN REAL ESTATE—I have for sale the 8-room house on Adams st., belonging to the estate of J. A. Taylor. On account of closing up the estate this property can be bought at a bargain. House furnished or unfurnished, as desired. D. McFARLAND, 10 Commercial St. nov29tf

FOR SALE—Light Brahmas, first premium, cock and 3 hens; two trios of Plymouth Rocks, choice birds. S. Tyler, Santa Monica. dec9-2t

FOR SALE—A ranch of 88 acres adjoining the city—one half in bearing fruit and vines; worth $22,000, will sell for $12,000; must be sold at once for reasons which we will give the purchaser. Easy terms.
J. C. BYRAM & CO.,
Corner Spring and Franklin streets,
dec19-tf. Entrance on Franklin.

FOR SALE—A splendid Piano. Apply at P. Ballade's Store, corner of Alameda and Aliso streets, Los Angeles, Cal. d19-tf

FOR SALE—Horse, buggy and harness. Apply at 240 Fort street. dec8tf

FOR SALE—CHEAP, a well located grocery, cigar and fruit stand. Price, $400. The reasons for selling will be given by calling upon HAMMILL & CON, 214½ First street, Los Angeles. dec1 1m

FOR SALE—A first-class Restaurant for sale that is now doing a good business, situated at 516 San Fernando street. Address on premises. dec16 1w

FOR SALE—An old established first-class grocery store, centrally located, and doing a good business. Satisfactory reasons given for selling. For further particulars address HERALD office.
Los Angeles, Dec. 15, 1885. dec16 1m

FOR SALE—Elegant home on Colton avenue, near Colton, San Bernardino Co. House with 7 rooms; all modern improvements; about 5 acres of land, set in citrus and deciduous fruits; 1¼ acres Muscat raisin grapes. Only $1000 down, balance to suit purchaser. Apply to J. D. BETHUNE, U. S. Land Office, Los Angeles.
[Times e opy.] dec16tf

FOR SALE—A beautiful black horse; also buggy and harness; in use only three months. Inquire of W. G. Bradshaw, 48 N. Main street. dec11tf

FOR SALE—The prettiest cottage home in Los Angeles. High and dry and only three minutes' walk from Postoffice, over stone sidewalks. Good barn and outbuildings; house handsomely furnished and convenient arranged. Price for the whole, $13,000. Address, principals only, P. O. Box 647. dec7 1m

$1,700 ONLY FOR A CORNER LOT with two houses of 7 rooms on it. This place is always full with good paying roomers and is situated in the center of the city. If you want a place where you can always make a good living for a little money do not fail to look at this. This place is on the extension of Main street to East Los Angeles, and will be in a short time a good place for any kind of business. Got to sell in 30 days; make an offer. Apply at No. 198 Sotello street, opposite S. P. R. R. New Depot. dec4 to jan1

FOR SALE—Lot 60x130, Spring street, between Fourth and Fifth streets, on which is double house of 10 rooms each side. No. 314 and 316 spring street. Address 1250, P. O. Box. nov21 1m

FOR SALE—Some well broken mules, horses, cattle and a young thoroughbred Jersey bull calf a week old. Apply at the residence of the late Gen. Banning, Wilmington, Cal. dec11f

FOR SALE—5 cottage houses, close to business center. A good investment, netting 10 per cent. Price for the whole row, $4,000. Address, principals only, P. O. Box 647. dec7 1m

FOR SALE—Fine second hand PIANO; cost $700; dirt cheap, by C. WHITE, No. 5, Nadeau Block.

FOR SALE—Cow and calf; grade Jersey, at No 40 Orange street dec7 1f

FOR SALE—65 head of first-class stock hogs; Berkshires and Poland-Chinas, weighing from 50 to 150 pounds each. Address HEFFNER & HAIZLIP, 105½ North Main street. nov21 1m

FOR SALE—Beautiful West End property; 8 lots on the southwest corner on Seventh street, 800 yards west of Pearl street. Apply to J. S. O'Neil, on the premises. oct30 3m

FOR SALE—AT A SPLENDID BARGAIN, two alfalfa ranches, close to the city. Inquire of GEO. T. CARLETON & CO., 15 West First street. n13tf

FOR SALE—IN BEACH'S ADDITION of Crescenta Cañada lots of 5 acres or more to suit purchaser. Apply to
SOMES & WILLIAMS,
Real Estate Agents, 12 W. First St.
nov20 1m

FOR SALE—At remarkable low prices, a fine Custom-Made Clothing at Adam's Clothing House, 15 S. Spring St. oct16tf

FOR SALE—THE BEST-PAYING GENeral merchandise store in Los Angeles county; cash capital required, $5000. Address communications to JOE BAYER & CO., Los Angeles. n14tf

MISCELLANEOUS.

NOTICE—Shooting is not allowed on the Laguna Ranch. All persons found trespassing after this date will be prosecuted according to law. JOSEPH GILBERT,
Superintendent.
Laguna Rancho, Los Angeles Co., November 25, 1885. nov26 1m

OUR NEW SQUIRREL AND GOPHER Exterminator only $5.00. Send for circular or call at 44 S. Spring St. F. E. BROWNE. dec9 1m

BARGAINS CAN BE HAD in Beach's Addition to Crescenta Cañada in tracts to suit by paying one-third down, balance in 3 years at 8 per cent. Apply to
SOMES & WILLIAMS,
Real Estate Agents, 12 W. First St.
nov29 1m

LOST.

LOST—A pocket-book, which will be identified and a liberal reward given if the finder will address name written within. dec15 1w

LOST—Left in car at Old Depot, Tuesday morning, December 15th, a package containing two abstracts of title—one marked Smythe Tract, favor Henry Watson, and the other the Mott Tract, favor of Henry Watson. A suitable reward will be given if left at the office of T. E. Rowan. d17-3t

FOUND.

FOUND—A bench of keys, on First street. The owner can have the same by calling at the HERALD office and paying for this notice. d19-1t

BOARD AND LODGING.

ROOMS AND BOARD—Elegantly furnished rooms with board; centrally located and in the most desirable part of the city; 252 W. First street, ap8tf

SPECIAL NOTICES.

J. H. LEWIS, M. L. S. C., LATE PROFESsor of Drawing for nine years at the London University College, England, having come to California for his health, is prepared to give lessons in drawing and painting in every branch, and in sketching from nature, both in Los Angeles and Pasadena, either privately or in classes. Mrs. Lewis will undertake orders for wood carvings. For particulars address VALE COTTAGE, Sierra Madre. n10 1m

WANTS.

WANTED SEWING—A Dressmaker just from the East wishes to obtain sewing. Will go out by the day or week. Address Miss Spillane, 341 S. Spring. dec17-1w

WANTED—One pair of good horses with or without harness and wagon, in exchange for land in Beach's Addition to Crescenta Cañada. Apply to
SOMES & WILLIAMS,
Real Estate Agents, 12 W. First St.
nov29 1m

WANTED—Situation to do general house work. Address "H. M.," HERALD office. sep21tf

SITUATION WANTED—A FIRST-CLASS DRESSMAKER, just from the East, wishes to work by the day in families. Understands, also, all kinds of sewing. Address in care of Mrs. Dolinger, at No. 1 South Fort street. my17tf

WANTED—One or more city lots in exchange for land in Beach's Addition to Crescenta Cañada. Apply to
SOMES & WILLIAMS,
Real Estate Agents, 12 W. First St.
nov20 1m

WANTED—100 men to inspect our line of Clothing, latest styles in cut and patterns, silk mixtures, Corkscrew Diagonal or Cheviots, at prices that can't be beat. Call at Adam's Clothing House, 15 S. Spring St. oct16tf

WANTED—The highest price paid for empty Beer Bottles at agency JOHN WIELAND'S Lager Beer, 154 E. First street. nov28 1m

WANTED—AT once a reliable young man as agent and treasurer for a traveling entertainment now doing a first-class business. One acquainted with this county preferred. Address at once C. H. RAND, at office of HERALD. dec9tf

SITUATION WANTED—German lady as Nurse. Will attend to her professional duties on reasonable terms. Apply at southeast corner of Mozart and Water Sts., East Los Angeles. d16 1w

WANTED—Two girls to learn dressmaking. Apply at room 26, Schumaker Block. dec16 5t

SOLICITORS WANTED immediately for the sale of new articles which will pay from five to ten dollars a day. Inquire 152 Aliso street. dec14tf

WANTED—Situation as orchardist or nurseryman; understands the growing and shipping of fruit in all its branches; sober and reliable. Call or address "Orchardist," Smith's Hotel, 134 Commercial street. d19-4t

WANTED—A house and lot in exchange for 81 Kansas land. Call at 119 South Spring street. dec1tf

FOR RENT.

TO LET—Pleasant cottage, desirably located. Enquire No. 35 Chirity street corner Second. dec15 1w

FOR RENT—FURNISHED HOUSE OF 3 rooms on Boyle Heights. MORFORD & SON, 110 S. Spring St. dec12tf

TO RENT—Two furnished rooms for housekeeping, 28 Georgia street. d19-2t

TO LET—CORRAL BUILDINGS AND Stock yards formerly occupied by Platt Bros. as their stock yard and dairy. Admirably calculated for stock of every description. Large and roomy. Inquire of JOHN C. BELL, the Auctioneer, Office, Rooms No. 120, Nadeau Block. 27tf

FOR RENT—Unfurnished two rooms for housekeeping, 111 South Hill St. dec2tf

TO RENT—The second floor, 40x40 feet, in the brick building Nos. 115—117, Requena street, near Los Angeles St. nov26tf

TO LEASE—A vineyard and orchard, containing about 18 acres, with a commodious dwelling house, situated corner of San Pedro and Washington streets. Apply to
HONORME BELLIARD,
304½ Main St., up-stairs.
n29 1m

FINANCIAL.

MONEY TO LOAN—JONES & PEYTON, 75 North Spring street. dec18 1m

MONEY TO LOAN on first-class real estate security, city or country. McKOON, PENNY & BRODTBECK, No. 19 N. Spring street. nov1 tf

FOR EXCHANGE—Fine property in Cleveland, Ohio, for property in Los Angeles city or county, by J. C. Byram & Co., corner Spring and Franklin streets, entrance on Franklin. dec9-1f

War Department Signal Service, U. S. Army.

Division of Telegrams and Reports for the benefit of Commerce and Agriculture. Report of observations taken at Los Angeles California, December 18, 1885.

Pacific Time.	Barometer.	Thermometer.	Dew Point.	Direc. of Wind	Velocity.	Weather
4:00 A.M.	30.08	57	25	NE	11	Cl'dy
12:00 M.	30.05	67	36	NE	14	Cl'dy
7:00 P.M.	30.08	57	33	W	6	Cl'dy

Maximum Thermometer, 70.0.
Minimum Thermometer, 56.3.
Rainfall past 24 hours, Inappreciable.

Weather Indications.

SAN FRANCISCO, December 18.—8 P. M.—Indications for the succeeding thirty-two hours are as follows: For the North Pacific Coast, cloudy weather and rain, except in southern portion, fair weather, followed by increasing cloudiness and rain; southerly winds fresh to brisk along the coast. Middle Pacific, generally fair weather; variable winds generally southerly, and fresh to brisk along the northern portion of the coast. South Pacific, cloudy weather and rain, followed by fair weather; variable winds, generally northwesterly.

Dots.

Drink Bartlett Springs Water.
Cheap books at Stoll & Thayer's.
Tansill's Punch Cigars at P. O. Cigar Store.
Go to Dr. Baldwin, dentist, Widney Block.
Some new rooms now ready at Iron Sulphur Springs.
McBratney & Howry, leading undertakers, 40 N. Main street.
Largest assortment of Pocket Cutlery at Stoll & Thayer's.
Go to the Pony Stable, 14 N. Main street, for a stylish turnout.
For a delightful evening go to the Congregational Church to-night.
Tom and Jerry and Hot Scotch at Felix's, No. 7 South Main street.
Bartlett Springs Natural Mineral Water.
Have you seen Charley? Why, you can see him at the Eintracht.
McBratney & Howry, professional embalmers, 40 N. Main street.
For billousness try Bartlett Mineral Water.
Dr. Williams, specialist in diseases of the head, throat and chest.
Elegant assortment of gold pens at Stoll & Thayer's.
See programme of entertainment at Congregational Church to-night.
Dr. Henley's Celery, Beef and Iron cures dyspepsia and indigestion.
McBratney & Howry, funeral directors and embalmers, 40 N. Main street.
Dr. Henley's Celery, Beef and Iron, used before meals, creates a healthy appetite.
All aboard for the East January 5th, 1886. Call on Warner Bros. & Crosby, 302 N. Main street.
A great many tickets have been taken for the entertainment at the Congregational Church this evening, and a full house is assured.
Estey and Shoninger organs at Bartlett Bros. & Clark's, corner First and Spring streets.
Try Bartlett Mineral Water for dyspepsia.
Every kind of glass for plain and ornamental purposes can always be found at Raphael & Schlesinger's, 15 N. Main street.
Get your jewelry and novelties for holidays from Fred Linde, 112 N. Spring street, Temple Block. The cheapest place in the city.
The curative powers of Dr. Henley's Celery Beef and Iron, are certainly remarkable. This great and good formula should be tried by all.
Montebello, a fine imported champagne, in pints and quarts, at H. J. Woollacott's 26 and 28 North Spring street.
The entertainment at the Congregational Church this evening will begin promptly at 8 o'clock.
Eckert & Schouman have the finest glass of Lemp's St. Louis lager beer on draught. Come and try it. 10, 14 and 16 Court street.
A car-load of the celebrated Tony Faust beer has arrived at the Eintracht from St. Louis and will be on tap until further notice. This is confessedly the finest beer made in the United States.
Steinway and Weber Pianos for sale at Bartlett Bros. & Clark's, corner First and Spring streets.
Hamburger steak, with Kartoffel salad, sourkrout, swine fleisch, Limburger cheese, &c., &c., can be had at lunch at the Eintracht counter all hours of the day. Bruno Wirth is the manager of lunches.
Our demand for Anheuser beer is unprecedented. We have towered over all other competitors. Notice the signs, taste the beer and do not forget to call for "Anheuser Busch" only. The one agency is at No. 61 North Spring street.
"Miss Ethel Howe has sung with great acceptance at many Festivals and Concerts in New York and throughout the country, including the concerts of Gilmore's Band in this and other cities. P. S. GILMORE."
New York City, March 5, 1884.
Miss Howe will sing Saturday night at the Congregational Church.
See the big triple column announcement of the "Los Angeles Furniture Co." in the HERALD to-day. This house is noted for its large stock of elegant furniture. Angelenos who wish to make home happy during the holidays should visit this vast and artistic emporium and select a line of these superb goods for a present to their "sweethearts and wives."

Her eyes were blue, her face was fair,
Her cheeks like full blown roses;
She lays her head upon his breast
And says, when he proposes—

Yes, Charley, I'll have you if you will attend the auction sale next Tuesday and buy one or two of those choice lots. Go right on to 25 South Spring street, room 5, upstairs, get a map, and we will go out together on the dummy and select the location.
Mr. S. E. Douglas has erected a booth near the corner of Second and Spring streets, where he will manufacture hot the Inmen's Chewing Candy, so popular at the New Orleans Fair.

TAKING UP THE CROSS.

A Large and Enthusiastic Gathering at the Tabernacle.

The short concerts at the opening of the evening services in the tabernacle, under the leadership of Mr. Northup, attract a great many there at an early hour and prove a very enjoyable part of the service.

The threatening state of the weather tested the real interest of the community in the tabernacle services last night, and the large audience and the absorbing interest pictured in every face must have been inspiring to those specially interested.

Dr. Munhall announced the young people's meeting at 3 P. M. on Sunday for all young people from twelve to thirty years of age. Young people are admitted to that meeting by ticket. No persons over thirty years of age will be admitted, except workers, who will get their tickets from the pastor.

The usual Sunday evening meeting will be held at 7:30 P. M.

A yoke-fellow's meeting for young men was called for 7:30 P. M. Saturday (this) evening in the Y. M. C. A. Hall.

The Bible readings of next week are to be held in the Fort street M. E. Church. The subject of Monday's reading is "The Devil."

The Doctor took for his text for the evening, Matthew, 16, 24—Taking up the cross and following Jesus. He referred to a picture he had seen that illustrated his text—a pile of crosses, with a white-robed figure behind it and a way leading upward and another way downward. He pictured out some of the scenes along the ways.

Better take up your cross and follow Him. I am not here to tell you that you can go on playing cards, drinking whisky, going to the theater and such like, and still go on your way to heaven.

There are those here who have been thinking, have been thinking for years. If you are here to-night, you have knowledge enough, and all the conviction God wants you to have. Act on it to-night.

With reference to children coming to Christ,—God has called them there. The man or woman who discourages the little ones from coming to Christ will certainly merit condemnation. God's time is in the morning of life. Mr. Spurgeon says that during thirty years he has received about 50 children to membership each year, and has not needed to discipline one such.

A father once heard his boy pray by his bedside, "Heavenly Father, won't you please make room for a little fellow." Thank God, He makes room for the little ones.

Backsliders are hard to do anything with. They get into the same position as those who are resisting God, find fault with the preacher or the church.

A man in New Albany, Indiana, got angry in a meeting and stalked out, and threatened he never would enter the meetings again. But next meeting he was back. Went out again the second night so mad that he couldn't sleep, and spent the whole of the next day abusing the Doctor. Came back the third night, and went into the inquiry meeting and in fifteen minutes was rejoicing in Christ.

It is a good sign to have men take up the cross. Better have them take it up anyway than sleep on the brink of hell.

The Doctor then drew a word-picture of a converted wife with an unconverted husband, and hoped if any such were here they might be brought to join that wife and journey with their little ones to the city of God.

He then spoke of the many young men, children of many prayers, who might be here and hoped they would yield to God. Also of the many, the great crowd on the way to destruction, either on the way upward bearing the cross or going downward with the many. He then closed with a stirring appeal to those undecided and unsaved.

In response to an invitation to rise for prayers, quite a number, especially young men arose, and afterward passed into the inquiry room for conversation.

The Doctor marshals his forces with the enthusiasm and power of a great general, and judging from the number that flocked into the inquiry room, the meeting proved to be the most powerful and rich in results of the series, and even after the second meeting many remained talking, as though loath to leave the influence and break the charm of the meeting.

The Perfection

Of the age in the medical line is the liquid fruit remedy, Syrup of Figs, manufactured only by the California Fig Syrup Co., San Francisco, Cal. It is agreeable to the taste, acceptable to the stomach, harmless in its nature, painless yet prompt and thorough in its action. For sale by C. F. Heinzeman, agent, Los Angeles.

To-Day

We will sell ladies' glove kid boots for $2.00, and give you all the toys you want for nothing. LEWIS BROS.

The Kindergarten.

The little folks will have their entertainment to-night at the Congregational Church, when the following programme will be carried out:

PART I.

1. Piano Solo—Tarantelli ..... Heller
2. Wooing of Henry V ..... Shakespeare
Miss Lydia Bell.
3. Echo Song ..... Eckert
Miss Ethel Howe.
4. {Connor / Speaking Day ..... Reid Original
Miss Bell.

PART II.

5. Piano Solo—Grande Valse (op. 42) ..... Chopin
Miss Wright.
6. How Ruby Played ..... Bagby
Miss Bell.
7. Air and Variations ..... Proch
Miss Howe.
8. Christmas Carol (stave I) ..... Dickens
Miss Bell.
9. "Aye" ..... Pease
Miss Howe.

The largest and most elegant stock of gent's embroidered holiday slippers at Lewis Bros.

Grocers' Stall.

Furbish & Whiteley have fitted up stalls Nos. 9 and 11 in the Mott Market with an elegant stock of family groceries, which embraces an endless assortment conveniently arranged for inspection. These gentlemen are determined to keep none but the choicest articles and challenge competition in prices. They carry an elaborate stock of crackers and fruits put up in glass, as well as a varied stock of dried fruits.

Important.

For the finest boots and shoes go to Lewis Bros.' We are actually selling goods retail for the same price other stores pay for them.

Fruit and Vegetable Stalls.

Mr. Charles Hamill has opened stalls "A" and "B" in the new Mott market with a fine assortment of fruits and vegetables of every description. He also has a fine assortment of nuts and figs, honey, dried fruit and raisins. Mr. Hamill understands the fruit business thoroughly, and has made his arrangements to keep a fine assortment of everything in his line to be found in the market.

Presents.

Do not buy any toys or presents. Come to our establishment and get all you want for nothing. LEWIS' SHOE HOUSE.

Passengers Coming.

MERCED, December 18.—Following is a list of the south-bound passengers passing through here this evening:

F E Rawlins, W C Jones, San Jose; I A Weid and wife, Frank Farrell, A E Sepulveda, Mrs T A Templeton, Thomas Rowan, J S Conway, John T Gaffey, W S Moore, A Sepulveda, E W Burrel, J C Clark, Los Angeles; W S Newhall, Miss P M Stowdt, T Bishop, Mrs D Tames, Miss L Lasted, C B Bradley, San Francisco; S L Stringom, Santa Ana; C W Hixon, Berkeley; J N Adams and wife, Sacramento; Gus Lacher, Butte City, Montana; A Luis, Tombstone.

Cigars, Cigars.

Buy your cigars from Edelman & Co., the only exclusive wholesale cigar and tobacco house in Southern California. Corner of Los Angeles and Commercial streets.

Grand Raffle.

The raffle for the fine horse, "Stranger," with buggy and harness, takes place at St. Elmo Saloon on Christmas eve, December 24th.

Recorded.

There were filed for record yesterday in the County Recorder's office: 18 deeds, 15 mortgages, 3 releases, 13 miscellaneous papers.

Local News Notes.

There is quite an extensive invasion of Yuma Indians into Los Angeles just at present.

The overcast sky yesterday was a real relief in the almost perpetual sunshine of California.

Dr. Sinsabaugh brought a sorrel horse to the police office yesterday. It is in the pound awaiting an owner.

The trains were on time yesterday, and although there were few of our own people coming in, a large number of strangers arrived in the city.

A man named James Ryan was brought into the police office Thursday night with a coat and vest which he had forgotten where he got. They still await an owner.

C. H. Bradley reports a silver watch and silver chain stolen. On the face is marked "W. F. Y." It is a stem-winder; hunting case; number of works, 1,369,218; number of case, 692.

The American Mechanics have in hand the preliminaries of a grand ball to be given early next month, of which due notice will appear. A good time is in store for the devotees of pleasure.

A large number of the singing section of the Turnverein Germania will go today and to-morrow to Anaheim to take part in a grand concert on Sunday evening given by the Anaheim German club.

The railroad company are hauling a big lot of rock from Acton and Vincent to make a levee along the bank of the river between the East Los Angeles bridge and the railroad bridge further up the river.

A large part of the Thompson Opera Company went out to visit the Baldwin ranch yesterday. The trip was a lovely one and those who were of the party express themselves as highly delighted with their visit.

The HERALD acknowledges the receipt of an invitation to a musical and literary entertainment to be given at the Los Angeles College on Tuesday evening, December 22d. See notice in another column.

Constable Lemon yesterday took John Flynn to San Quentin for eighteen months, his sentence for shooting so promiscuously some nights ago. He also took the man adjudged insane in Judge Cheney's court.

If the rain comes down as it threatens at this writing, the property-owners on Second street, below Olive, will regret the condition they have left the gutter in on the northern side of the street, where it was washed out in the last flood. "Take time by the forelock; he is bald behind."

Some contractors bought a lot on Fort street, near the entrance of Franklin, but on the west of Fort. They have used this property to get dirt off it for grading elsewhere. For months past it has been a nuisance to the neighborhood, because of the dirty way they keep the sidewalk.

The grading of the jail lot is progressing favorably. A large part of it is now down to its proper level, which is the same as the Temple and Fort street crossing at the corner of the Court House lot. The dirt is taken on to Olive street to fill up that thoroughfare and some of the lots fronting on it.

Mr. Russell lost his pocketbook at the depot yesterday. It was amusing to see how quickly a passenger picked it up and went through the folds to find—nothing. He had scarcely finished the investigation when the owner came up and remarked how much interested he was in its contents—rather non-tents—and claimed the lost treasure-holder.

Mr. A. Perpich has opened a fine saloon in the Plaza House, nearly opposite the Pico House, where he will serve up the most delicious meals at all hours at reasonable rates. Perpich is one of the best known restaurateurs in the city, and his friends will be glad to see him in his fine new rooms on the plaza. See his notice.

There was a very pleasant literary party gathered at the residence of Mr. and Mrs. C. J. Fox, on Olive street, corner of Third, on the evening of Thursday last. There were given a number of gems of English verse, as well as music, vocal and instrumental. The host and hostess made their guests more than welcome in their charming hospitality. The evening was greatly enjoyed by every one present.

Personal Mention.

Major Toberman went out yesterday to Phœnix, A. T.

Mr. A. G. Ruxton returned yesterday from Fresno.

Mr. F. H. Lowell went out to Cucamonga yesterday.

W. Chaney and wife, of Elsinore, are at the Grand Central.

D. M. Horton, of Dallas, Texas, is at the Grand Central.

Mr. A. E. Sepulveda arrives home by train at 1:30 o'clock to-day.

Mr. T. E. Rowan will arrive home today by Atlantic Express train.

Mr. John T. Gaffey comes home to-day by the train from San Francisco.

Col. W. S. Moore gets home to-day by the Atlantic Express train.

Mr. Ivar A. Weid and wife are passengers by the south-bound train to-day.

Mr. A. Sepulveda is a passenger by the express train from San Francisco today.

Mr. T. B. Hayes, United States Deputy Marshal returned yesterday from San Francisco.

Mr. Herm L. Judell, of San Francisco, and Mr. Thomas Green, of Minneapolis, are quartered at the Depot Hotel.

Mr. E. N. Thayer, late of Chicago, but now of the Pacific Coast Land Bureau, is here to handle the hammer for General Turnbull's auction sale.

Mrs. J. F. Humphreys, wife of the prominent real estate dealer, and her mother, Mrs. Mathews, have started on a trip to their old home, St. Louis.

Mr. T. W. Fenn, a noted insurance adjuster from San Francisco, passed here yesterday en route to Tombstone to adjust the loss by fire in the Vicina Hoisting Works.

Mr. Hancock Banning now occupies a position in the freight office of the Southern Pacific Railway Company at this point. This will give Hancock's many friends opportunities of seeing him often.

Mr. Hugher Toland, of San Francisco, is in the city on a short visit to his relatives, the family of A. Glassell, Esq. This affable young gentleman will remain in our midst about a week. It will take him about that space to see all of his numerous friends.

Buckien's Arnica Salve.

The best salve in the world for cuts, bruises, sores, ulcers, salt rheum, fever sores, tetter, chapped hands, chilblains, corns and all skin eruption, and positively cures piles or no pay required. It is guaranteed to give perfect satisfaction, or money refunded. Price 25 cents per box. For sale by C. F. Heinzeman.

Preeminent.

For enterprise, energy and push it must be acknowledged that Lewis Bros. are and always have been foremost in the rank of the business community of Los Angeles. That they have at all times not alone enjoyed the full confidence of the general public, but its patronage as well. That they have proved worthy of that confidence and patronage is most clearly substantiated by the crowds that are to be seen daily at their establishment. A very prominent feature of their enterprise is shown by the beautiful presents and elegant toys they are now giving away as a mark of appreciation of the patronage bestowed upon them. The public should avail themselves of this unprecedented liberality.

Change of Time.

The Fort-street Methodist Episcopal church will have its service at 10:30 A. M. to-morrow, instead of 11. Rev. I. A. Wood, D. D., of Boston will preach. Sabbath school at 12 M.

Notice.

For to-day we offer 80 dozen gents' embroidered slippers for $1.15, sold everywhere for $2, and remember we give you all the toys you want for nothing. Lewis' Shoe House.

"He is indeed a friend who speaks well of us behind our backs" Present or absent your house will praise you if you use SAPOLIO.
Try it in your next house-cleaning.

Come Early in the Morning To-Day and Avoid the Afternoon Crowds---People's Store.

Our Toy department in the basement restocked renewed and replenished. All goods on exhibition to-day.

Men's Scotch wool undervests or drawers, $1.

Dominoes in our basement, 10c.

Double fold cashmere 25c., all shades.

Majolica butter plates, 5c.; pitchers, 10c.

Black and colored dress silks, 98c.

Elegant Majolica oyster platters, 25c.

Mikado glove boxes, 25c., in the basement.

Large size mugs, 19c., in the basement.

Christmas cards, 5c. and upwards.

Silk embroidered motto handkerchiefs 15c.

Men's embroidered velvet slippers, $1.

Babies' lace shoes, 20c.

Ladies' plush slippers, 50c.

Ladies' Lisle thread hose, 49c.

Boys' felt hats, 50c. and upwards.

Gentlemen's neckties and cravats, 25c.

Boys' suits, $2.50.

Window shades, with fixtures, complete, 49c. PEOPLE'S STORE.

To-Day

We give away gent's elegant walking canes, Japanese ware, glove boxes, elegant dressed dolls, etc.
LEWIS' SHOE HOUSE.

$12.50 Buys

An all-wool frock or sack suit, which would be considered cheap at $17.50 elsewhere. Call at E. Adam's Clothing House, 15 South Spring street.

Gallup Coal.

Shuster & Brummett, of 116 South Spring street, are general agents for Gallup coal, which they receive daily from Gallup, N. M. This coal is equal to any in the market, and is sold as cheap. This firm not only retail, but are prepared to furnish dealers in quantities at wholesale prices. For prices call at yard, 116 S. Spring.

Loan Us Your Ear!

Our plush goods were purchased *direct* from the manufacturer. The prices speak for themselves. Look at ours before purchasing elsewhere. It will pay you! CITY OF PARIS.

Magnificent neckwear for gentlemen, just received for the holiday trade. No trash, but elegant and cheap.
CITY OF PARIS.

Don't forget the smoking jacket, "City of Paris."

Ladies, misses and children's cloaks and jerseys at manufacturer's prices. The best opportunity offered this season. "We mean this." We will continue selling them at these prices until next January. CITY OF PARIS.

The very latest styles in ladies, misses and children's cloaks, at manufacturer's prices. We propose to sell them. Call, look at the garments and satisfy yourself on the price. CITY OF PARIS.

Notice.

Lewis Bros. have the largest and most elegant stock of gent's embroidered slippers to be found in Los Angeles.

$6.50 Buys

A stylish reversible overcoat, worth twice the amount, at E. Adam's Clothing House' 15 South Spring street.

No. 15 South Main Street---Opera Restaurant.

Mrs. D. Belderback has taken the Opera Restaurant. She is now prepared to serve the best meal in the city. She has engaged Mr. Charles Councello, the artistic chef-de-cuisine, late chief cook of the Pico House and St. Elmo Hotel, at a large salary, to take charge of the cooking department.

Fine Customs Made Suits

At bedrock prices, at E. Adam's One Price Clothing House, 15 South Spring street.

Notice to Contractors.

Bids for Ward Brothers' brick block, to be erected on Fair Oaks avenue in Pasadena, Cal., will be received at the office of H. Ridgway, architect, in Pasadena, Cal., on and after Thursday, December 17, 1885.
FRANK M. WARD,
WALTER R. WARD,
Real Estate, Loan and Insurance.

NEW TO-DAY. NEW TO-DAY.

Philadelphia
BOOT & SHOE HOUSE,
101, 103, 105 MAIN STREET,
1, 3, 5 MARKET St., TEMPLE BLOCK.
GRAND
Clearance Sale
—OF—
BOOTS and SHOES for 60 DAYS
REGARDLESS OF COST,
COMMENCING THIS DAY.
The Best Bargains Ever Offered in this City.
M. JACOBY,
PHILADELPHIA BOOT & SHOE HOUSE
dec18

100,000 ACRES
—OF THE—
FINEST LAND in TULARE Co.

These lands are being rapidly settled up, and persons desirous of obtaining them should not delay in making their application. We have about 6000 acres of State lands situated on the margin of Tulare Lake. These lands are sedimentary and very productive, easily cultivated and in a short time, can be easily protected from overflow, and are really as good lands as can be obtained for settlement at low figures and on easy terms. These lands will be sold in quantities to suit purchasers, ranging in price from $2.50 to $15 per acre, owing to locality, improvements, etc.
The lands can be purchased on part payments; the deferred payments secured by mortgage on the land.
For fruit, vines, corn and alfalfa, and, in fact, wheat and barley, there is no portion of the State that will yield as great a revenue from the money invested; being damp land, you are always sure of a crop.
All lands purchased of us are free of purchasing, free of expense.

2,740 Acres. 8 miles northeast of Portersville, on Tule River; house, 2 good barns, 20 acres in alfalfa; portion of the land has been cultivated; small orchard and vineyard; ½ of it under fence; 4 miles of water front on Tule River, always running water, a fine outside range for stock. Terms easy; price $8 per acre.
560 Acres. 11 miles west of Tulare City; all in cultivation, a fine flowing well on the land. Terms ½ cash. Price $20 per acre.
320 Acres in Stokes' Valley north from Visalia; all in cultivation. ½ cash; price $10 per acre.
240 acres. 3 miles north from Portersville; house, large barn, has all been cultivated, ditch from Tule River. Terms, ½ cash; price $15 per acre.
80 Acres. 2 miles south from Grangeville; fenced and cross fencing; in a high state of cultivation; the S. P. R. R. runs through it; ditches and water, 30 acres in alfalfa, some vines and fruit trees, one of the best. 80 acres fair vineyard and orchard, in the Mussel Slough District; soil No. 1. Price, $75 per acre.
1,000 Acres. 18 miles north from Visalia; house of 8 rooms, 2 granaries 12x36, shed on either side for farming machinery, blacksmith shop, barn 60x24, a fine spring and 4 wells; all in cultivation. Price, $12 per acre.
160 Acres. 4 miles southeast of Visalia House; barn, bored well; all fenced with redwood timber; all in cultivation. Price, $40 per acre.
640 acres. 12 miles northwest from Visalia; unimproved; Cross Creek and People's ditch runs through it. Price, $7.50 per acre.
160 Acres 12 miles northeast from Visalia, on Kaweah River; 10 acres cleared, heavy, dark land; fine for potatoes. Price, $15 per acre.
160 Acres. 5 miles northeast of Portersville; no improvements. Price, $7.50 per acre.
160 Acres. 2 miles east from Plano; house and barn; has been cultivated. Price $10 per acre.
320 Acres. 5 miles southeast from Hanford; no improvements. Price, $10 per acre.
320 Acres. 4 miles southwest from Visalia, 2 miles from switch S. P. R. R. Co.; 160 acres oak timber; house and well, surrounded by fence, 120 acres in cultivation; fine fruit and vine land; creek runs through it; wood enough can be cut from it to pay for land. Price, $25 per acre.
160 Acres. 2 miles northeast of Visalia; house and barn; all fenced; can all be irrigated; some oak timber; part of it cultivated. Price, $30